Richmond Record-Herald

VOLUME XXV—THIRTEENTH YEAR. RICHMOND, CONTRA COSTA COUNTY, CAL.—THURSDAY, JUNE 25, 1914 NUMBER 130.

AERO SCHOOL WILL OPEN HERE

AVIATION SCHOOL STARTS WORK NEAR PORCELAIN WORKS

Word was received at a late hour today that Instructor Geo. Valglich, formerly of the Curtiss Aviation School at San Diego, had left San Francisco with the following aeroplanes for the exhibition grounds in this city.

The machines that will probably be seen in flight here Sunday are as follows:

2 Curtis Biplanes.
1 Monoplane (French make).
1 Farnum Biplane.

If the plans of the California Aviation company are carried out Richmond will witness on Sunday afternoon an aerial exhibition on Macdonald avenue.

The company has already rolled a stretch of ground 1500 feet in length and 300 feet in width on the Broadway tract in the vicinity of the Western Porcelain ware plant which they intend to use for an aviation field. At one end of the field the foundation for a large hangar in which the ships will be manufactured and given trial flights is being put in.

At the head of the new concern which intends to add a new industry to the various manufactures of this city are Frederick Pener and Walter Herzer, well known San Franciscan aviation men who recently took a prominent part in the aviation contest held at the Panama-Pacific exhibition grounds.

That the new company is in good faith as to the starting of the aviation school is shown by the fact that the services of George Valglich, formerly head instructor of the Curtiss Aviation school at San Diego have been secured to handle the classes of young air knights.

The stretch of ground to be used as an aviation field is in readiness for the coming Sunday's contest with the exception that several large white lines will probably be drawn around the outer edges of the field that the aviators may not lose their bearings while in the air.

Candidates In Race for Prizes

PEARL TWOGOOD

Special Prize Given Next Week

The pictures appearing are those of little Helen Louise Coakley, 160 15th street, and pretty little Pearl Twogood of 235 Nevin Avenue. If you want the picture of your little candidate published, send it in. They will be published in the order in which they are received.

CONTEST TO CLOSE ON JULY 25th

Today the first list of the little candidates, in the Shower of Gold Contest, is announced. Just one month from today, July 25th, the list of winners will be made known. When that final announcement is made will your little one be among the most popular babies of Richmond? If you have not as yet entered him, do so at once. You can tell by looking over the list that you would not be very far behind. An hour's effort would overtake the lead.

LLOYD NYSTROM MASON LEADS

Lloyd Nepstrom Mason of 106 Fifth Street is holding down first place with 8510 votes to his credit while Ruby May Black of 420 Sixth street is running close for second place with 7005 votes. Edward Axelson of 523 N. Wall Street is third with 6000 votes.

SPECIAL PRIZE NEXT WEEK

To the candidate who next week turns in the greatest increase of votes will be given a special prize of a valuable piece of furniture. If you win this prize you will still have a chance to win one of the grand prizes. This little contest within a contest will close Monday, July 6th. Votes to count will be in by four o'clock of that date.

Axelson, Edward	523 N. Wall Street	6000
Barkibas, Leroy	545 19th Street	1000
Black, Ruby May	420 Sixth Street	7005
Camerlo, John Pete	223 Cottage Avenue	1000
Coakley, Helen Louise	160 15th Street	1000
DeLaney, Mabel	325 14th Street	1000
Follett, Gerry Alton	501 Bissell	1000
Freer, Ruth Alice	556 Second Street	1000
Fallon, Clifford T.	416 Cypress	1000
Garrard, Georgie	Esmond Avenue	1020
Grosser, Everett Bert	139 15th	1045
Heck, Evyine	427 19th Street	1000
Hopkins, Virginia	91 Scenic Avenue	1000
Jorgenson, Elinor	R. F. D. Box 262	1000
Mason, Lloyd Nystrom	106 Fifth Street	8510
Miller, Eugene Ray	510 Standard Avenue	1005
Mackey, Helen and Vernona	247 Sixth Street	1000
Meurer, Raymond Edward	418 W. Richmond	3000
Miller, Earnest Joseph	1411 Barrett Avenue	1000
Neckel, Arthur	749 Ninth Street	1005
Oakley, Retta Celia	23 7th Street	1000
O'Sullivan, Marie Annie	523 8th Street	1000
Olney, Jane Elizabeth	671 5th Street	1000
Paul, Helenie Elizabeth	626 11th Street	1000
Smith, Clarence Bernard	2110 Barrett Avenue	1000
Schelhorse, Woodrow Conrad	2644 Main Street	1020
Schelhorse, Ruth Viola	2644 Main Street	1005
Shubert, John	3344 Felton Avenue, Pullman	1315
Smith, Lillian Margaret	450 Ninth Street	1000
Shoemaker, David and Donald	1024 Barrett Avenue	1000
Stromberg, Margaret	125 Montecito Avenue	1025
Truitt, Warren Valentine	1319 Barrett Avenue	1000
Twogood, Pearl	235 Nevin Avenue	1005
Vaughn, Billy Colwell	1818 Bissell Avenue	1000
Ward, Virginia	43 Piedmont Plate	1000
Westwood, Herald Upton	1310 Nevin Avenue	1000
White, Anna Winifred	135 15th Street	1000

HELEN LOUISE COAKLEY

PGVIS PLEADS GUILTY AND IS FINED $75.00

Attorney Hall Scores the "Blind Pig" Operators Before Court

A. Pgvis, the rooming house proprietor, arrested some two weeks ago, and charged with selling liquor without a license, plead guilty to the charge before Judge Lindsey this morning. He was fined $75.

After the sentence had been pronounced by the Judge Pgvis came in for a scoring by City Attorney Hall for his violation of the local liquor ordinance.

"You should be given a jail term," said the attorney. "The next time you are found guilty of this misdeed I shall insist upon it. You have taken the position that you will sell liquor and if caught, will simply pay a fine equal to the tax. The next time this matter is brought to us by the police, I shall insist upon a jail term for you. That is the way it's done in Kansas, and that is the most effective way of dealing with these cases."

Plans for the erection of the building are already in the hands of a San Francisco architect which when completed will be equipped with machinery and the manufacture of a new model aeroplane commenced.

REALTY DEALER HIES HIMSELF TO UTAH TO MARRY

W. W. Eddington Claims Miss Sadie McAllister, a Pretty Contestant as Bride

"We're married."

That was the gist of the telegram which E. C. Bonestell, the local realty dealer, received from his partner, W. W. Edrington, who left here several days ago for Salt Lake City, Utah, to claim Miss Sadie McAllister as his bride.

The couple will take a short honeymoon through the eastern states, returning at the end of which to make their home in this city.

The acquaintance of the young people which terminated at the altar was first made in this city when Miss McAllister was one of the contestants in a prize contest conducted by a local paper when she asked Edrington for a subscription.

From that time their love affair ripened quite rapidly until the first of this year when Miss McAllister was suddenly called to her home in Utah.

Affairs then began to look rather gloomy but the darts which Cupid had shot at Edrington had penetrated too deep and he was forced to acknowledge defeat.

Off For Russian River.

Mrs. John Moyle and daughter, Ruth, will leave tomorrow for Cazadero, where they will spend several weeks boating on the Russian river.

INSANE MAN ATTEMPTS SUICIDE

JOHN HALEY COMMITTED TO STATE ASYLUM AT NAPA

John Haley, of Front street, was committed to the Napa State asylum for the insane by order of Judge Latimer at Martinez today. Testimony in the case showed that the unfortunate man had made an attempt to commit suicide by tying bedding to a chandelier of his bedroom at Dr. Bull's private sanitarium in Oakland recently. Also that he has been conducting himself in an unnatural manner.

The complaining witness was Haley's wife. She told of several incidents which prove the unsoundness of the man's mind. His efforts to take his life, and his morbid melancholia have become pronounced only recently, although his mind seemed to fail some time ago, she said.

Physicians testified that Haley was suffering from an acute case of inflamation of the brain, which would require careful supervision.

Haley has been a hod carrier in the employ of the Standard Oil company for years. He came to Richmond in 1904. He has never layed off from his work one single day since that time, Sundays and holidays included.

Haley married after he came to Richmond. There are no children.

DRILL BURSTS MEN INJURED

Ben Vasselvich and Henry Sutton, two tunnel workers employed on the Shattuck-Eddinger bore, had a narrow escape from serious injury at a late hour today when one of the large drills which they were operating bursted.

The men were taken to the Abbott hospital where their injuries were given prompt attention.

SHE UNDERSTANDS IT

"What are you cheering for?"

"He stole second base."

"How can you accuse him of such things? It is still there."

"Value Received"

BEAUTY and Fashionableness are its prime ingredients. Our Shoes possess both in abundance. In Style they are "Value Received." But, the story of worth does not end here. If it's to be "Value Received" in your endeavor to obtain the best in Footwear, you will make certain that the Shoes you receive are consistent in quality of materials, in workmanship, and in fitting accuracy, as well as in the matter of style. Our Shoes "measure up" fully to all these requirements.

Value For All

IN MEN'S, WOMEN'S AND CHILDREN'S SHOES

REPAIRING—Absolutely the Best House in Town for Repairs
TRY US

AMERICAN STAMPS—HOME STAMPS

Stanford E. Philpott

[illegible] Macdonald Ave. Phone 546 (2 Stores) 156 Washington Ave. Phone 1014

ORPHAN BOY DIES WITHOUT MEDICAL AID

Coroner Will Conduct An Investigation of the Matter

An autopsy held this morning by Dr. W. L. Leach of Walnut Creek, established the fact that Daniel Sharp, the orphan boy who died without medical attention at the camp of the Protestant Orphan asylum near Danville on Monday, died of acute peritonitis, caused by the bursting of the appendix.

It is understood that Coroner C. L. Abbott will make an investigation of the death, and will hold an inquest. The unfortunate lad was ill for two days before the officials of the institution called for the services of Dr. W. D. Miner, of Concord.

The officials of the asylum say that they believed the boy was suffering from natural ailments due to eating green fruit, or something of that sort. They did not realize his condition until after he was taken with the convulsions.

OFFICIALS ARE IMPRESSED WITH IMPROVEMENTS

Antioch Councilmen Taken on Street Inspection Trip About City

A number of the city officials of Antioch, including City Attorney Green, were the guests here yesterday of City Engineer Chapman and Assistant Superintendent of Streets Frank Welch.

The Antioch officials were taken on an inspection trip through the Standard Oil works, the Santa Fe shops and various other manufacturing plants, following which they were taken for an auto drive about town.

The chief matter of interest to the visitors was the various street improvements being made at the present time and which the people of Antioch are soon to have also.

NOT GUILTY

Mother—Sometimes there are rude boys in Sunday school who giggle and smile at little girls, and sometimes little girls smile back at them, but I hope my little girl does not behave like that.

Small Daughter—No, indeed, mama; I always put out my tongue at 'em.

Realizing as we do, that price is generally the first consideration, we could not expect you to buy from us if we asked more than the same goods could be bought elsewhere for. This is why we are

ALWAYS BUSY

Specials For Saturday Only

20c Nucut Ice Cream Plates 9c
20c Nucut Nappies 9c
25c Full Pound Peroxide Hydrogen 13c
GLASS BERRY SETS—45c AND UP

We Deliver to Pt. Richmond — Fruit Jars and Jelly Glasses

RED FRONT VARIETY STORES
F. L. ROLLER, Prop.
MACDONALD AT 11th ST. Phone Richmond 958

100 Per Cent Satisfaction Guaranteed

We endeavor to render at all times satisfactory, intelligent service. We offer only reliable merchandise at lowest prices and guarantee absolute satisfaction with every purchase or your money will be cheerfully refunded.

Community Drug Co. PHONE 340 4th at Macdonald

Richmond Record-Herald

Published Every Afternoon Except Sundays and Holidays by the Record-Herald Company
Main Office, Sixth Street near Macdonald. Telephone Richmond 70
Branch Office, 11 Park Place Telephone Richmond 216

FRANK HULL.....Managing Editor G. E. MILNES.....Business Manager
F. J. HULANISKI.....Editor J. A. LONG.....Advertising Manager

SUBSCRIPTION RATES:
One Year.....$4.00 Six Months.....$2.00 One Month, by Carrier.....40c

Entered at the Postoffice at Richmond, California as second-class matter

INDEPENDENT DEMOCRATIC Official Paper of the City of Richmond

Editorial Department

"To Observations Which Ourselves We Make, We Grow More Partial for the Observer's Sake."

MOUNT LASSEN AND PETER LASSEN

The following from the pen of Judge Goodwin, in Goodwin's Weekly, Salt Lake City, is very interesting, and doubly so now that old Mt. Lassen is the daily pilgrimage for many hundreds of our people:

"Now comes the news that old Mount Lassen in the Siskiyou range, disturbed by the news of Mexico, or over the militant suffragettes in England, or by the coming back of the Colonel, or in envy over the performance of Mount Aetna has been throwing off hot vapor and threatening to resume business at the old stand. However, we hardly believe that the old mountain means real business. The indications there are that nature has about spent her forces in that region; adjusted the country to former displacements and settled down to rest. Of course no one knows what the mountain holds within her profound reservoirs, but the present indications carry no premonitions of the fury that once wrapped the height about, and made it seem a world on fire. A lordly old peak is Lassen. Except for the greater majesty of Shasta, ninety miles away, Lassen would be more famous, but Shasta holds the center of the stage in that region of California. To climb Lassen on a clear day and look across the lesser peaks to Shasta, is something to make a person's pulse quicken their beats. There nature has piled up her wonders and the thought is awakened that when the world was made a vast amount of material was left over, enough to lay the foundations of another world—forests, rocks, cliffs, baby mountains, and all ablaze under the sunbeams.

"All this is a reminder of old Peter Lassen after whom the mountain was named. A hunter a ndtrapper, in civilization as restless as a wild tiger in captivity, contemporary with Kit Carson, Jim Bridger, Jim Beckworth and the others, as much a child of nature as is a grizzly bear; perfectly at home when alone and deep in the wilderness, ignorant but still knowing the call of every bird, the cry of every complaining wild beast, and when brought to camp and warmed to talking, so filled with narrative, so rudely grand in description so equipped with memories, that his words made moving pictures flash before one's eyes and left a charm like music on the mind.

"The mountains had been his school masters, they supplied the pictures that he had hung in the gallery of his memory, and if untutored in the schools, he had graduated in the great university of the hills and his soul was filled with a lore that the books cannot supply.

"Fine scholars listened to him; their first pity changed to admiration, and that culminated in something like envy, for he had learned the alphabet that the glacier, the earthquake, the storm and the grinding years had left upon the rocks; he reduced that alphabet to connected language and spoke in that language. If it was not classic English, it was of a higher school and through it he gave one a higher admiration for the beautiful in nature, for the wisdom, the mercy and the majesty of God."

CONGRESSIONAL "MEDDLING"

Anti-administration editorial phonographs and certain interests which dread regulation and investigation of their business, much as a gambling house dreads the police, have raised a great cry about Congress "meddling" with business.

What audacity that a legislative body representing nearly 100,000,000 people should dare undertake legislation to curb the crooked practices of a hundred or so "high financiers" who have fattened off the laxity of the law!

"Meddlers" are always spoiling somebody's graft, like Mr. Folk is now doing with the New Haven railroad looters, for example.

Harper's Weekly, noting that we may not get out of Mexico without having to enforce some idea of how the land problem is to be solved, wants to know if anybody can suggest a solution to that problem. Certainly—Confiscate all the million-acre tracts that have been obtained fraudulently and then apply the United States homestead laws to them. In this class is the Hearst holdings.

The prisoners at San Quentin
Must find life quite a bore,
For they have not a bit of chance
To see the baseball score.

Speaking of easy jobs, our army at Vera Cruz is about it.

If Huerta would sober up and Villa get a shave, mediation might get along faster.

A quart is a quart, unless it is milk, or a box of strawberries.

It seems to be more trouble to get unemployed to work than to get work for them.

The Ulster warriors fought all their battles in the newspapers, like the politicians of this country do.

Intelligence is gaining right along each year, but there are still a few who feel of electric fans.

Old Penrose is running for re-election to the senate in Pennsylvania. Heretofore he just strolled.

One would think the way the girls wear their hair over their ears that they could not hear, but you just ask them about ice cream.

A great many very good people despise paying taxes, smallpox, corns, Whittier's poems, rheumatism and the bull moose party.

The dispatches state that the Missouri Pacific has cleared itself of indebtedness. Lots of the rest of us would like to know what the recipe is.

The Colonel was pushed for time in reviewing the work of former explorers in Brazil, so he called them liars en bloc.

We move that Mt. Lassen's crater and Chet. Rowell's mouth quit erupting, that peace may prevail and the farmers be allowed to harvest the crops.

There will be less trouble with labor in this country when less of the lower classes of Europe are brought over here in the storage by corporations.

It was so hot in a Chicago theatre, recently that a thousand people stuck tight to the chairs and left portions of their raiment behind—very essential portions, too.

California will send out $24,000,000 worth of canned fruit and vegetables to the outside world this season. Help yourself to the loaves and fishes, ye multitude!

A San Diego ball player, while asleep, dreamed that he was trying for third base and slid out of a three-story window. Those who found him decided that he was out.

The dispatches state that feet-washing as a ceremony has been revived by the Bavarian King. Good scheme. A bath all over is advisable occasionally, also.

When a tax is direct you watch it closely, as you should, but when it is disguised and indirect you are generally double taxed and double crossed at the same time. Home rule in taxation is a good thing.

The very men who declared the difficulties of 1907 to be due to a senseless Wall street panic, now blame everything of that nature on to President Wilson and the administration. Makes a difference whose ox is getting gored.

Pope Pius's praise of "men of distinction and force" who "plan for preventing the calamities of revolution and the slaughter of war and for insuring the blessings of peace," applies to President Wilson and his Cabinet. To deserve such commendation is better than being a war lord.—N. Y. World.

....SEE OUR WINDOWS....

Showing a Hundred Different Articles in Three Sections

At 10c, 20c and 30c

WE GIVE HOME TRADING STAMPS

The Square Deal Hardware Co.

315 Macdonald Ave. Dougall & Armstead Phone Richmond 286

FREE DELIVERY

Days Doings in the Delicatessen Dept.

SPAGHETTI—MONDAY AND TUESDAY
SPANISH BEANS—TUESDAY
DOUGHNUTS—TUESDAY AND FRIDAY
BAKED BEANS—WEDNESDAY AND FRIDAY
BROWN BREAD—WEDNESDAY AND FRIDAY
DONATELLI—THURSDAY
CAKES, PIES AND SALADS—EVERY DAY

B. McWhorter

FANCY AND STAPLE GROCER

Phone Richmond 105 147 Richmond Ave.

Tilden & Eakle Lumber Co. Inc.

E. M. TILDEN, President

Lumber and all Building Material

PLANING MILL IN CONNECTION

Yard and Office Near Santa Fe Depot Phone Richmond 81

Baseball Pool Tournament--Now On

A box of cigars will be awarded every Saturday Evening to the Player having the highest score of the week. Special prizes for highest score each evening.

Standard Billiard Parlor

H. J. HOFFMAN, Prop.

SODA FOUNTAIN Phone 926 BEST BRANDS OF CIGARS 702 Macdonald Ave.

Popular Bakery and Coffee House

MACDONALD AVE., BET. 4th and 5th STREETS

Largest Assortment of Bread, Cakes and Pies in Richmond
Finest Cup of Coffee and Cream in Town

REMEMBER THE PLACE
Macdonald Ave., Between 4th and 5th Streets

Richmond Roller Rink

NOW OPEN

GOOD MUSIC EXCELLENT FLOOR

K. F. Floyd Prop.

EIGHTH STREET Between Macdonald and Bissell

SUBSCRIBE FOR THE RECORD-HERALD

HOME SONGS·SACRED SONGS·LOVE SONGS
PATRIOTIC SONGS · COLLEGE SONGS · OPERATIC SONGS

SONG BOOK COUPON

PRESENTED BY THE RECORD-HERALD—JUNE 25

AS EXPLAINED BELOW

SEVEN SONG BOOKS IN ONE

ONE OF THESE COUPONS

Entitles the bearer to a choice of either of the beautiful song books described below when accompanied by the express amount set opposite the style selected, which covers the items of the cost of packing, express from the factory, checking, clerk hire, and other necessary expense items.

"SONGS THAT NEVER GROW OLD"—ILLUSTRATED

A grand collection of all the old favorite songs compiled and selected with the utmost care by the most competent authorities, illustrated with a rare galaxy of 60 wonderful portraits of the world's greatest vocal artists, many in favorite costumes. This big book contains songs of Home and Love; Patriotic, Sacred and College songs; Operatic and National songs—SEVEN complete song books in ONE volume. Present ONE coupon to show you are a reader of this paper and

79c for the beautiful heavy English cloth binding; paper binding, 49 cents. We strongly recommend the heavy cloth binding, as it is a book that will last forever.

MAIL ORDERS—Either book by parcel post, include EXTRA 7 cents within 150 miles; 10 cents 150 to 300 miles; for greater distances ask postmaster amount to include for 3 lbs.

COMING EVENTS

June 25—Whist party in Bank Hall by the St. Elizabet's Court, Woman's Catholic Order of Foresters. Prizes.

June 26—Benefit dance given by the ladies of St. Mark's Church for the rebuilding of burned church.

June 27—Annual ball of Richmond Volunteer Fire Company No. 1 at East Shore Park. Union music. Gentlemen 50¢; ladies free.

June 30—Kandy Kids social dance at East Shore Park. Boxes of candy will be given to the ladies. Union music.

July 12—Third annual picnic to be held by Onetah Tribe I. O. R. M. at East Shore park.

July 22—Water Bond Election.

July 25—Registration closes for primary elections.

August 9—Annual outing and joint picnic by Pt. Richmond Aerie No. 354 F. O. E. and Eagles' drill team.

August 25—Primary Election.

September 8—Meeting in Martinez of county Central Committees of all political parties.

October 3—Last day to register for General Election.

November 3—General Election.

"Let Mayer Do It" If you want your old suit made like new. Ring up Phone 452 Cleaning, Dyeing, Repairing or Pressing Work called for and delivered. Mayer's American Cleaning Works, 1116 Macdonald ave. —Advt.

Don't Wait

Take Advantage of a Richmond Citizen's Experience.

When the back begins to ache,
Don't wait until backache becomes chronic;
Till kidney troubles develop;
Till urinary troubles destroy night's rest.

Profit by a Richmond citizen's experience.

"My little boy had weak kidneys for years and I was often obliged to keep him home from school," says Mrs. Walter Stubblefield, of 537 Fifth St., Richmond. "Whenever he caught cold, the kidney weakness was worse. He didn't seem able to control the kidney secretions at night. I doctored and gave him medicine, but without any permanent benefit. Finally, I gave him Doan's Kidney Pills. Two boxes worked wonders. His kidneys soon began to act regularly and his appetite improved."

Price 50¢, at all dealers. Don't simply ask for a kidney remedy—get Doan's Kidney Pills—the same that Mrs. Stubblefield recommends. Foster-Milburn Co., Props., Buffalo, N. Y. advt.

Launch Service

SAUSALITO TO RICHMOND

Fare, 1 way 30¢. Round trip 50¢

BEGINNING APRIL 20TH

Regular service between Miramar Float, Sausalito and Cliff House Float, Richmond.

Leaves Richmond	Leaves Sausalito
7:00 a. m.	5:45 a. m.
10:00 a. m.	8:30 a. m.
1:00 p. m.	11:30 a. m.
4:00 p. m.	2:30 p. m.
7:30 p. m.	5:30 p. m.

Regular Service on Above Schedule.

LAUNCH LORETTA

Cliff House Float Pt. Richmond
Near Santa Fe Tunnel

ICE CREAM

SPECIAL PRICES TO CHURCHES and SOCIETIES
CONFECTIONERY

THE MARATHON

Macdonald, Near 5th Phone 281

BOARDERS AND ROOMERS
REOPENING OF
STEINMARK HOUSE
15TH AND MACDONALD
Under Management of MRS. G. O. STEINMARK

THE BEST
MILK, BUTTER, CREAM
ONCE A CUSTOMER
ALWAYS A CUSTOMER
Pt. Richmond Creamery
220 Richmond Ave. Phone 198

POLITICAL ANNOUNCEMENTS

ANNOUNCEMENT

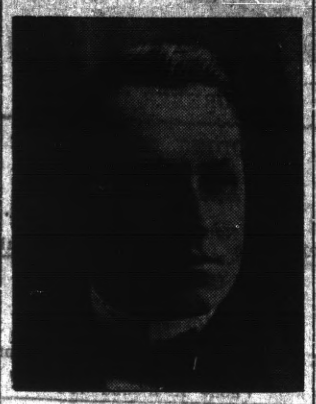

In accordance with the request of my friends I hereby announce my candidacy for the office of CORONER of Contra Costa County at the Primary Election, Aug. 25, 1914. JAMES G. CLARK.

General election, November 3, 1914.

FOR

District Attorney

VOTE FOR

T. D. Johnston

OF RICHMOND

Primary Election, Aug. 25, 1914.

FOR

SUPERVISOR

WARREN H. McBRYDE

(INCUMBENT)

Primary Election, Aug. 25, 1914.
General Election, Nov. 3, 1914.

To the Voters of the First Supervisorial District, Contra Costa County, California.

I hereby announce myself a candidate for the office of Supervisor to represent the people on the Board of Supervisors.

Primary Election Aug. 25, 1914.
General Election Nov. 3, 1914.

I will base my candidacy upon a determination to act as an official in a non-partisan manner and pledge myself to oppose, as I have in the past, any official action or conduct which tends to the prejudice of the public welfare or interest; and not to affiliate in any way at variance with this policy.

Very respectfully,
WM. F. HUBER.
Party Affiliation; Republican.

TO THE VOTERS OF THE 15TH TOWNSHIP

CONTRA COSTA COUNTY, CALIFORNIA:

I hereby announce my candidacy to succeed myself for the office of Constable, and, if elected, will in future serve the people with the same faithfulness as I have in the past. Election November 3rd, 1914.

J. H. GREGORY, Constable.

FOR

Constable

(10th TOWNSHIP)

VOTE FOR

John E. Moitoza

(PRESENT INCUMBENT)

Primary Election Aug. 25, 1914.
General Election, Nov. 3 1914.

FOR

SHERIFF

VOTE FOR

R. R. VEALE

(INCUMBENT)

Primary Election, Aug. 25, 1914.

TO THE VOTERS OF CONTRA COSTA COUNTY:—

At the request of his friends ZEB KNOTT announces himself as a candidate for

Supervisor

of District No. 1. Primary election, August 25, 1914. General election, November 3, 1914.

Under the present law all county officials are elected by a non-partisan vote.

Zeb Knott

Announcement

I hereby announce myself to the people of Richmond as a candidate for re-election to the office of JUSTICE OF THE PEACE which I now hold and promise that if elected I will serve them as conscientiously in the future as I have in the past.

JOHN ROTH

TO THE VOTERS OF CONTRA COSTA COUNTY:

I hereby announce myself a candidate for JUDGE OF THE SUPERIOR COURT of Contra Costa County. Primary election AUG. 25, 1914. General election NOV. 3, 1914.

Under the present law all county officials are elected by a non-partisan vote. If elected I shall stand for a fair and impartial trial of all cases with the least delay possible.

C. A. CLARK.

VOTE FOR

E. E. Grow

FOR

COUNTY

Surveyor

Primary Election, Aug. 25, 1914.
General Election, Nov. 3, 1914.

Richards & Stringer

One lot in the Richmond-Pullman-Spaulding tract, 3 blocks off Macdonald avenue; street work all paid. Price $600; $200 cash, balance $10 per month.

A lot and ½ on 5th street, between Nevin and Barrett avenue. Price $1400.

New 7-room house on a corner lot 82½x100. Street improvements all paid. Price $3700; $600 cash, balance easy terms.

New 5-room house on large lot with alley in rear. Price $2850; $350 cash, balance $25 per month.

Now is your chance; 4-room house on big lot 35x105 feet, good well, windmill and tank; supply 5 families with water at $1.50 a month. Price $1650; $480 cash, balance $20 per month.

Real Estate—Insurance
921 Macdonald Ave. Richmond, Cal.

LAND OPEN FOR SETTLEMENT

Large tract of land in Southern Oregon now open for settlement. Good climate, rich soil, irrigation unnecessary to raise the finest crops. For large map and full information and instruction, send $1.50 to John Keefe, Corvallis, Oregon. Two years a U. S. surveyor and timberman. An opportunity to get a good fertile, free homestead, near small town and railroad. May 11 30t

SAVANTS WILL EXPLORE SLOPES OF MOUNT DIABLO

BERKELEY, June 25.—Laydan-oprodevskischie.

That is the name of an extensive Indian settlement which Professor T. T. Waterman of the University of California yesterday announced undoubtedly occupied part of the present site of the Berkeley seat of learning unknown centuries back, and which were a part of the tribes settled about the Mt. Diablo region. The well-known anthropologist's conclusions are based on a study of the various relics that have been dug up from time to time in different parts of the campus, the latest contribution being three partial skeletons, and which are identical with those found about Concord and Walnut Creek in Contra Costa county.

Commenting on the apparently unusual size and permanence of the village, Professor Waterman said: "The reasons for the selection of this site for the village and for its expansion are undoubtedly the presence of oaks, which supplied abundantly acorns, the bread and butter of the redmen, and also a safely sheltered place with plenty of water."

"The tribe of Indians which peopled the village have long been extinct and nothing is known of them save what can be learned from the excavated remains, according to Dr. Waterman. He was unwilling to hazard even a guess as to the probable age of the village. "Strawberry creek, at the time the ancient redmen dwelt beneath the Berkeley oaks, must have been a much wider and more considerable stream than it is now," declares the professor.

Professor T. T. Waterman is professor of anthropology at the University and together with Dr. A. L. Kroeber, head of the department, has carried on much research work on the ancient history of California. It was through their efforts in arranging a code language that Ishi, the last of the Yanas, was enabled to disclose the history of his people.

The professor announces that he will explore lonely habitats of the extinct race in Contra Costa county.

POPULAR MATRON IS TENDERED A PARTY

A farewell party was yesterday afternoon tendered to Mrs. H. King by many of her friends in this city at the home of Mrs. E. A. Marshall.

Those present at the party were as follows: Mesdames Marshall, King, Andrews, McCormick, Downs, Jackson, W. N. Hill, Gross, A. N. Hill, Lawrence, Philpott, Lee, Zumwalt, and Rev. Chas. Young and Rev. Weaver. After a social time Rev. Young on behalf of the Aid, presented Mrs. King a souven'r spoon.

GOOD ATTENDANCE AT REVIVAL MEETINGS

Revival services are being held all this week by the Reverand D. E. Weaver at the Christian Church. The meetings are being well attended. Members of all churches are invited to attend.

It is planned to hold one union service at the end of the week. The topic for the sermon tonight will be "The Compassion of Christ." Services begin promptly at 7:45 o'clock.

MARTINEZ TO HAVE A HUMANE OFFICER

T. N. Calfee, deputy humane officer of Contra Costa county, and T. S. Bowen of Richmond were in Martinez yesterday on business. Mr. Calfee has been more than busy of late attending to the many humane cases called to his attention in different parts of Contra Costa and has made application for the appointment of a Martinez deputy. It is likely that L. Samuel of that city will receive the appointment.

THE ORPHEUM PRESENTS BIG ATTRACTIONS

A splendid bill of snappy vaudeville is gracing the boards of the Oakland Orpheum this week. The crowds are declaring it to be one of the most pleasing of the year, filled as it is with novelties and spicy singing, dancing and comedy numbers.

The Lancton Lucier Company of farceurs have an offering which they style "Heaps of Hilarity." There are a hundred laughs in the act and it leaves the audience in prime good humor when the curtain descends on Paul Lucier and his last bit of fun making.

Walter De Leon and "Muggins" Davies have an entirely new act called "Reel Stuff" which is a brilliant novelty. It is in three screams and includes some motion picture bits, several original musical numbers and a burlesque on a motion picture melodrama that is a scream. Walter De Leon wrote the entire act and he and Miss Davies play it with fine skill.

The Ricci Trio of European musicians comprise a harmonious family, playing on violins and singing some delightful numbers.

Jas. H. Culled, one of the most popular fun makers that ever came to the Pacific coast convulses the crowds with his witty songs.

A pretentious musical offering is that of the Seven Colonial Belles, who appear in picturesque costumes in a beautiful stage setting, playing delightful music in a masterly way.

Romeo, The Great, a tremendous success is in his last week at the Orpheum, his engagement closing Saturday night. This wonderful chimpanzee has been the talk of the town for the last ten days and is well worth seeing a half dozen times.

The Flying Henrys close the bill with a wonderful exhibition of aerial gymnastics.

ONE COUPON IS ALL THAT IS NECESSARY

PRESENT IT WITHOUT DELAY AT THIS OFFICE AND WITH A LITTLE CASH GET A SONG BOOK

The Record-Herald has been congratulated on every side on account of its offer of the big song book in exchange for six coupons and a small expense bonus.

A great many people eagerly grasped that opportunity.

The distribution is to be withdrawn in a few days, however, and in order to bring it to a lively close and give its readers more benefit than ever, The Record-Herald has abandoned the six coupon plan and now only one coupon is required.

If you are one of the fortunate ones who took advantage of the offer, let your friends know about it. Tell them that all the old favorite songs are in this collection; show them the book and call attention to the large, clear type which is so easily read from a distance, when the singers stand around the accompanist; explain the different classifications, which constitute seven complete song books in this one big volume—songs of love and home; patriotic, sacred and college songs; operatic and national songs. Then tell your friends where and how you got this beautiful big volume, and let them know that they may take advantage of the same generous offer by following the plan explained in the song book coupon.

Do not delay, as the close is only a few days away. Clip the coupon and present it before the offer is withdrawn.

Come and try our pool tables—Standard Billiard Parlor, 702 Macdonald Ave. tf

Best brand of Cigars—Standard Billiard Parlor, 702 Macdonald ave. tf

George's Restaurants

2 in Richmond
1 at County Line

Best 25 cent Meals. When hungry, visit GEORGE at 16th and Macdonald

SAVE ME!

—I AM GIVEN BY PROGRESSIVE MERCHANTS OF ALL KINDS IN RICHMOND. ONLY 500 FILL A BOOK.

BEST MEATS

That's the kind you want to buy—it's the only kind we carry.

Courteous Service
Prompt Deliveries

RICHMOND MARKET, Phone 23, 510 Macdonald Ave
CENTRAL MARKET, Phone 446 1122 Macdonald Ave.
UNION MARKET, Phone 88, Macdonald Ave. at 22d

O. R. LUDEWIG, Prop.

SAVE MONEY

ON YOUR LUMBER. WE WILL SHOW YOU HO WIT CAN BE DONE IF YOU'LL ONLY LET US QUOTE YOU PRICES.

STEGE LUMBER & HARDWARE CO.

580 to 590 BAY AVENUE. Phones Richmond 399
RICHMOND, CAL. and Berkeley 5049

New Paint and Paper Store

The most complete store of its kind around the Bay. Sherwin-Williams Paints, Stains and Varnishes. All grades of Wall Paper.

PAINTING AND PAPER-HANGING
All Work Guaranteed

ZEB KNOTT, 319 N. 7th St.

Richmond Pharmacy

E. M. FERGUSON, Prop.
704 MACDONALD AVE. Telephone 144
KODAKS and SUPPLIES Printing and Developing

Mrs. Housekeeper

You will enjoy cooking if you use a modern gas range. It will save you time, work and worry. Select one at your dealers today.

"Pacific Service" is "Perfect Service"

PACIFIC GAS AND ELECTRIC COMPANY
709 MACDONALD AVENUE Local Phone 531

Richmond Butter

Made in Richmond Trade at Home

Special Milk For Children

All Butter, Eggs and Milk and Ice Cream absolutely guaranteed. Prompt attention to phone orders.

CHEESE OF ALL KINDS

Harbor Creamery

J. B. SILVEIRA, Proprietor
512 MACDONALD AVENUE TELEPHONE 703
Branch Store 148 Wash. Ave.

CHAT AND DOPE BASE BALL

In an effort to capture the coming game to be played at the First street grounds in this city Sunday, Martinez has secured the services of Pitcher Ramey of the Oakland Coasters to do the slab work on that day.

Say, fans, that's a joke.

For should Manager McNamara bring a whole delegation of coast league players to this city the Richmond boys would only be spurred to better playing, and as for a single gamepitcher to grab the game while being backed by a bunch of bushers, why, its fallacy.

From the recent reports that have been going the baseball circles here Frank Gordon will be put in the box Sunday against the county seaters while Burns will be held in reserve to take up the battle at a moment's notice.

Of course the Martinez sport scribes still continue to dish out the line of talk that a fluke was pulled somewhere. Harken to this anteluvian yarn that the Martinez Standard endeavors to get by with in regards to how the county seaters will line up Sunday:

"The loose change they have down around Richmond will be up in Martinez on next Monday morning as Magnate McNamara is determined to liven up things financially with the Richmond money. From the way they were allowed to get off here on Sunday with 'Class B' the Terminal city fans will bite at every half dollar that is offered. The Martinez Regulars are all in trim for the tray and they are satisfied that when Richmond wakes up to what has happened that there will be no third game played so it is all for the big clean up on Sunday. McNamara is trying to play for the winner to take all, and say a five hundred as a chaser. He thinks maybe he can push 'em up to a thousand or so. Anyhow the locals figure that it is all for winding the clock on Sunday and right in their own town at that. There will be no more baseball in Richmond after Sunday as they will all be so busy working to get what Martinez took away.

LEAGUE GAMES

PACIFIC COAST LEAGUE

Standing of the Clubs

	Won	Lost	Pct.
Venice	45	33	.577
San Francisco	45	38	.542
Los Angeles	43	38	.531
Portland	36	36	.500
Sacramento	38	41	.481
Oakland	29	50	.367

Results Yesterday

Venice 4, San Francisco 0.
Portland 7, Los Angeles 1.
Sacramento 5, Oakland 2 (1st).
Sacramento 7, Oakland 6 (2nd).

FEDERAL LEAGUE

Results Yesterday

Chicago 5; St. Louis 1.
Indianapolis 5; Kansas City 2.
Only two games scheduled.

Standing of the Clubs

	Won	Lost	Pct.
Indianapolis	34	23	.596
Chicago	33	26	.559
Baltimore	30	25	.545
Buffalo	28	25	.528
Kansas City	29	33	.468
Pittsburg	25	30	.455
St. Louis	27	36	.429
Brooklyn	22	30	.423

AMERICAN LEAGUE

Results Yesterday

Chicago 5, Detroit 2.
St. Louis 5, Cleveland 4 (1st).
St. Louis 3, Cleveland 1 (2nd).
Boston 3, New York 0 (1st).
Boston 2, New York 3 (2nd).
Washington 4, Philadelphia 3 (1st).
Washington 2, Philadelphia 1, (2nd).

Standing of the Clubs

	Won	Lost	Pct.
Philadelphia	35	25	.583
Washington	35	26	.574
St. Louis	35	27	.565
Detroit	35	29	.547
Boston	30	30	.500
Chicago	30	31	.492
New York	21	34	.382
Cleveland	20	38	.345

NATIONAL LEAGUE

Results Yesterday

Chicago 11, Cincinnati 5.
St. Louis 3, Pittsburg 0.
Philadelphia 2, Brooklyn 0 (1st).
Philadelphia 6, Brooklyn 1 (2nd).
Boston 7, New York 3 (1st).
Boston 0, New York 4 (2nd).

Standing of the Clubs

	Won	Lost	Pct.
New York	33	20	.623
Cincinnati	31	27	.574
St. Louis	31	30	.508
Chicago	29	30	.492
Philadelphia	26	27	.491
Pittsburg	26	28	.481
Brooklyn	24	29	.453
Boston	23	32	.418

ELSIE M. SHAW
Experienced Piano Teacher in all grades. Graduate of Weitner Conservatory of St. Louis.
STUDIO
Hawley Piano Co.
12th and MACDONALD

Every Electric Lighted House Can Be Cool In Summer

Electric fans bring lake breezes to you for less than half a cent an hour.

Every house wired for electric service may enjoy this healthful luxury.

Electric fans are portable—may be carried from room to room—attach to any electric light socket.

Dine in comfort—sleep in comfort—live in home comfort during the hot weather.

WESTERN STATES GAS & ELECTRIC CO.
617 Macdonald Ave. Phone 115

IMPERIAL RESTAURANT Macdonald Ave. at Fifth St.
MARTIN DABOVICH, Proprietor
We now have fresh I. X. L. Boneless Tamales. Special attention to Party Orders. Try our Sunday French Dinner.

AGED BONRBON IS TAKEN BY DEATH

SAN FRANCISCO, June 25.—Max Popper, prominent for years in the political and business life of San Francisco, died last night at the Broadlawn Sanitarium, Alameda. He had been in poor health for two years. He was taken unconscious to the sanitarium Friday.

Popper was a leading figure in the Democratic party for twenty-five or thirty years. He organized the first Iriquois Club of the State and opposed Christopher Buckley in the final years of the boss-ship of that leader. Few men had a wider acquaintance among the politicions of the state.

In the business world he held the government draying contract for many years, as well as being engaged in the general draying business. He also held the street-sweeping contract for years.

Popper was a bachelor. He leaves two sisters, one of whom is in Italy and the other in England.

FARNUM TAKES SHOW ON ROAD THIS WEEK

Walter C. Farnum, until now manager of the Majestic Theatre, will leave shortly for a road tour as the manager of Miss Marian Warde and the Paul Parker Stock company. This company has been playing a short season at the Majestic under Farnum's management.

Farnum has made many friends during his management of the Majestic, and Richmonders have appreciated the high-class shows at this theatre and wish Mr. Farnum and the company success.

Mr. Jewel takes over the management of the theatre. Farnum hopes to play a return engagement here some time in the near future.

OAKLAND GIRL WINS POCAHONTAS PRIZE

Onetah Council Degree of Pocahontas entertained last evening at an enjoyable whist party and banquet held in Pythian hall. The prize winners for the evening being Miss Gerald Jackson, of Oakland, winner of the first women's prize with Miss Rose Dorstewitz of this city a close second. Miss Winnie Hayes was awarded the consolation.

Among the men J. O'Rourke made the best showing with W. G. Casey claimant for the second honors, W. F. Patton played the game like a veteran, but luck was against him and he was contented with the consolation.

TO LECTURE ON CHRISTIAN SCIENCE

Bicknell Young, C. S. B., of Chicago, a member of the Board of Lectureship of the Mother Church, the First Church of Christ, scientist of Boston, Massachusetts, will deliver a lecture on Christian Science on Sunday evening, June 28th, in the auditorium of the Lincoln school. The lecture is free and the public is cordially invited.

BAKING COMPANY IS ATTACHED TODAY

Attachment proceedings have been begun by Otto Leyhe against the French-American Baking company at 1248 Macdonald avenue before Justice John Roth. The amount of the suit is $81 and costs.

Dr. C. R. Blake makes a specialty of all eye, ear, nose and throat troubles. Glasses accurately fitted. Offices in Pillow Bldg., 707 Macdonald ave., at Seventh st mar5-1yr

Jersey Cream Co.
184 TENTH STREET
BUTTER, EGGS, CREAM, and JERSEY MILK DELIVERED FRESH TWICE DAILY
Phone 1055

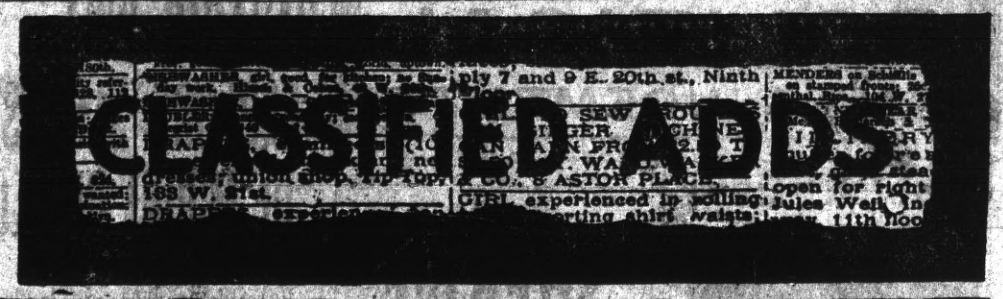

CLASSIFIED ADVERTISING RATES

Lines.	2T	4T	6T	12T	24T
3....	$ .25	$ .45	$ .60	$1.00	$1.50
4....	.35	.60	.80	1.35	2.00
5....	.45	.75	1.00	1.75	2.50
6....	.50	.90	1.20	2.00	3.00
7....	.60	1.05	1.40	2.25	3.50
8....	.70	1.20	1.60	2.50	4.00
9....	.80	1.35	1.80	2.75	4.50
10....	.90	1.50	2.00	3.00	5.00

Classified ads will be taken over the phone and collections made by messenger on payment of 10c extra for messenger service.

REAL ESTATE FOR SALE

20 acres alfalfa or grain land in Solano county, near Winters to exchange for Richmond or Oakland property. Owner, 427 Guerrero St., S. F. June 23 6t

FOR SALE—Columbia Graphophone in first-class condition, cabinet with records, for sale at sacrifice. 611 Chanslor. June 22 6t

FOR SALE—Two lots joining together on Clinton, between 11th & 12th St. $500 apiece. Four blocks from Macdonald. Nothing down, $1 a month, owner 1110 Clinton Ave. June 19 6t

"A CINCH"—1½ acres close to San Pablo avenue; only 15 minutes from center of Richmond; only $3200, terms only ½ cash. This is a bargain; all property cut up around it. See A. Hall, 278 4th St. jun9tf

FOR SALE—SNAP—One lot, 50x100, on Roosevelt Avenue, between 18th and 19, Ave. block 115. J. G. 135 4th St., San Francisco. May 28 1mo

FOR SALE OR RENT—Large 5-room house, two lots; No. 444 12th St. Owner at 151 8th. Mar 9 tf

HOUSE and two lots in fine location to trade for vacant lots. Address Box 184, Richmond, Cal. ju8tf

WANTED—MISCELLANEOUS

WANTED—3 or 4-room furnished cottage, within walking distance of 6th & Macdonald. Must be modern. Mr. Ryf, Record-Herald Office

FOR RENT

FOR RENT—3-room apartment, nicely furnished, telephone free. X, Record-Herald office. June 23 2t

FOR RENT—New 3-room cottage, $10.00, water included. Inquire 789 11th St..... June 23-6t*

FOR RENT—3 and 4 room apartments, steam heat and hot and cold water; close to car line; rent $15 to $20; modern, new and all conveniences; (tennis court). Apply to J. B. Rose, 2207 Macdonald ave., telephone 444. May 29 tf

BUSINESS CHANCES

PIGEONS pay dollars where chickens pay cents; small capital needed; small space required; always penned up; ready markets; send for May issue of our Journal; fully explained there; price ten cents. Reliable Squab Journal, Versailles, Mo. June 4 tf

FOR SALE

FOR SALE — Drop-head Singer sewing machine in good condition, $20. 3427 Nevin Ave., Phone 936W 6-23-2t

FOR SALE—Eggs. S. C. Rood Island Reds and B. P. Rocks—prize birds. Call at 2234 Garvin avenue, phone 225W June 13-6mo

FOR SALE — Four-room house, furnished; lot 25x100, $650.00. Address Box 572, R. F. D., Richmond, Cal. June 19 6t

FOR SALE, at a bargain—Second hand Flanders Automobile, in good condition, 1912 model. Address Box H., Record-Herald Office. June 1 tf

HELP WANTED

MEN WANTED—To visit trade with our cigars. Salary $25 weekly to start. Cordelle Cigar Co., Station D, New York City. Jun 15 3mo

20-ACRE FARMS
Rich, deep soil, plenty water price $125.00 per acre, easy terms. On main line S. P. Ry. For particulars see:
D. BARTON
Phone 417 182 10th St.

HAIR GOODS AND ORNAMENTS

SINCE '84. Headquarters for everything in Human Hair Goods & Ornaments for the Hair. Hairdressing, Shampooing, Manicuring, etc. Chropodist in attendance. Mail order department for country orders. Bridal Hairdressing a specialty.
MARVIN'S HAIR STORE
Washington and 14th St., Oakland

THE HOME OF RICHMOND BUSINESS CHANCES
Best paying saloon in city, clearing $300 per month.
Rooming house in business center; rooms always full.
Ladies' bath, hair dressing, electric treatments and ladies' supply store, clearing $150 a mo.
Full equipment for restaurant; everything first-class. Cheap.
Hotel and bar, doing a good business; clearing $3,000 a year.
A delicatessen and cafeteria doing a good business.
If you want to start in business in Richmond come and see us—we can help you.
If you want to sell your business, let us know—we can help you.
921 MACDONALD AVENUE

SOMETHING NEW IN
Spark Plugs
Gasoline 16½c Gallon
RELIABLE AUTO SUPPLY CO.
Everything For the Auto
Phone 539-J 1109 Macdonald
WATCH US GROW

You Need Me and I Need You
I do contracting in Painting, Paperhanging and Tinting.
Decorative Work a Specialty
PAINTS, OIL, VARNISHES AND WALL PAPERS IN STOCK
First Class Work at Reasonable Prices.
A. Brunner Prop.
1310 Macdonald Ave.
Phone Richmond 832

EXCELSIOR
Tamale Parlors
258 Fifth Street
Delivery to any part of City.
Phone 524-J

Have Your Suit Cleaned and Pressed
BLACK'S
PARISIAN DYE WORKS
Cleaning, Pressing and Dyeing
We Call and Deliver Phone 723

PILLOW BROS.
Dealers in all Kinds of
FEED AND FUEL
DRAYAGE AND STORAGE
705 Macdonald Ave. Phone 91

FOR TIRED FOLKS
No medicine compares with that taken from nature's medicine chest.
GIER'S TONIC PORT
Contains port wine, pepsin and iron. It makes rich, red blood, gives appetite, makes you "feel good." Ask your druggist for it.
THEO. GIER WINE CO.
581-593 18th Street Oakland, Cal.

COAL
WE PRIDE OURSELVES ON SERVICE
Johnston & Braine
400 Macdonald Ave. Phone 262

C. J. Lambrecht
—Dealer in—
Feed and Fuel
Office Phone 678-J
Yard Phone 204-W

ATTORNEYS-AT-LAW

ODELL & HALL
Attorneys-at-Law
First National Bank Building
Phone 80 Richmond, Cal

C. A. CLARK
Attorney-at-Law
Corner Richmond and Washington Avenues, Point Richmond, Cal.
Phone Richmond 434

J. E. RODGERS
Attorney-at-Law
Martinez - - - California

DENTISTS

DR. W. C. REID, Jr.
Dentist
Phone Richmond 473
Room 10, Pillow Building
Seventh St. and Macdonald Avenue
Hours 9 to 5 . . . Evenings 7 to 9

PHYSICIANS AND SURGEONS

W. W. FRASER, M. D.
Homeopathic Physician and Surgeon
607 Macdonald Avenue
Richmond, Cal.
Hours: 9 a. m. to 6 p. m.
Phone Richmond 839

DR. W. J. CAESAR
Richmond, California
Office—Rooms 5, 6, 7, Pillow Bldg.
Hours—11 to 12 a. m.; 2 to 4 and 7 to 8 p. m.
Phone Richmond 768
Res. 459 10th St. Phone 614

BERT CURRY
UNDERTAKER—EMBALMER
Parlors—27 Park Place
Service Day or Night
Day and Night Phone 429

J. G. CLARK & CO.
Funeral Director & Embalmer
Calls Answered Day or Night. Elegantly Fitted Chapel; Auto Ambulance Service; Lady Assistant for women and children.
Tel. day or night 598. 265 4th

E. B. SMALLWOOD
Undertaker—Embalmer
DEPUTY CORONER
727 Macdonald Avenue
Phone Richmond 113

CLARK'S
Auto Ambulance
DAY OR NIGHT
265 4th St. Phone 598

We do expert machine work for planing mills, laundries, power boats, printing presses, gas engines, etc., and recharge storage batteries.
Miles Standish Automobile Co.
TWENTY-SECOND STREET
near Macdonald Avenue
Phone Richmond 628

MONEY LOANED
Working people on terms and rates that honest people can afford to pay; get money when you need it and pay when you can in small weekly or monthly payments. Loans on Pianos, furniture, etc. Incomes, judgments, rents, wages, etc., purchased.
D. D. DRAKE
Room 1, Sixth St. and Macdonald
Post Office Bldg., Richmond

RICHMOND LUMBER CO.
Fred C. Newton, Mgr.
BUILDING MATERIALS OF ALL KINDS
Office and Yards at the S. P. Depot
Phone Richmond 49

REAL ESTATE
Insurance, Rentals, Steamship Tickets, Bonding, Notary Public
ODELL & STIDHAM
127 WASHINGTON AVENUE

GLASS OF SALTS CLEANS KIDNEYS

If your back is aching or Bladder bothers, drink lots of water and eat less meat.

When your kidneys hurt and your back feels sore, don't get scared and proceed to load your stomach with a lot of drugs that excite the kidneys and irritate the entire urinary tract. Keep your kidneys clean like you keep your bowels clean, by flushing them with a mild, harmless salts which removes the body's urinous waste and stimulates them to their normal activity. The function of the kidneys is to filter the blood. In 24 hours they strain from it 500 grains of acid and waste, so we can readily understand the vital importance of keeping the kidneys active.

Drink lots of water—you can't drink too much; also get from any pharmacist about four ounces of Jad Salts; take a tablespoonful in a glass of water before breakfast each morning for a few days and your kidneys will act fine. This famous salts is made from the acid of grapes and lemon juice, combined with lithia, and has been used for generations to clean and stimulate clogged kidneys; also to neutralize the acids in urine so it no longer is a source of irritation, thus ending bladder weakness.

Jad Salts is inexpensive; cannot injure; makes a delightful effervescent lithia-water drink which everyone should take now and then to keep their kidneys clean and active. Try this, also keep up the water drinking, and no doubt you will wonder what became of your kidney trouble and backache. —Advt.

"TIZ" FOR TIRED SORE, ACHING FEET

Ah! what relief. No more tired feet; no more burning feet, swollen, bad smelling, sweaty feet. No more pain in corns callouses or bunions. No matter what ails your feet or what under the sun you've tried without getting relief, just use "TIZ." "TIZ" draws out all the poisonous exudations which puff up the feet; "TIZ" is magical; "TIZ" is grand; "TIZ" will cure your foot troubles so you'll never limp or draw up your face in pain. Your shoes won't seem tight and your feet will never, never hurt or get sore, swollen or tired.

Get a 25 cent box at any drug or department store, and get relief.

NOTICE TO VOTERS

A new and complete registration of voters is required by law during the year 1914.

Registration closes for the purpose of voting for school trustees, on March 3rd, 1914.

For the purpose of voting at municipal elections, on March 13, 1914.

For the purpose of voting at the primary election, on July 25th, 1914.

For the purpose of voting at the General Election, on October 3rd, 1914.

You may register with the County Clerk or any of his deputies.

Dated: January 22nd, 1914.

J. H. WELLS.

County Clerk of Contra Costa County, State of California.

The following are registration deputies:

Richmond—A. C. Faris, City Hall; I. R. Vaughn, City Treasurer's Office; Geo. K. Drew, Pt. Richmond; Fred C. Schram, 422 Macdonald avenue; Katherine Zimmerman, 432 C. St.; Mary D. Neill, 184 Washington St.; W. N. Longlove, 2219 Macdonald Ave.; Mary A. Shoemaker 1024 Barrett Ave.; H. H. Turley 724 S. 30th St.; Nannie L. Nesbit, 621 Bissell Ave.; D. A. Knowles, 340 20th St.; F. J. Frost, 517 Ripley Ave.; C. B. O'Hara, 434 Fourth St.; Anna Belle Jarvis, 544 20th St.; N. M. Blankenship, 528 Third St.; F. H. Eggerth, 519 14th St.; C. W. Luckett, Pt. Richmond; W. F. Petillon; Geo. E. Schram, 422 Macdonald Ave.; B. B. Pierce, Park Place; Trthur H. Taylor, Winehaven.

Stege—W. H. Johnston.

San Pablo—Geo. E. Valencia.

Stege Junction—W. F. Huber.

Rust—F. J. White

Giant—W. H. Williams.

Pinole—E. C. Ebsen, E. M. Downer, J. T. Fraser, Zittella Buckley, Mrs. Lucia Robinson.

Hercules—A. M. Ashenfelter.

Rodeo—mrs. Marie Smith.

Selby—Alex J. Reilly, J. E. Horvat.

First publication, Jan. 24, 1914

Last Publication, Oct. 2, 1914

CALIFORNIA TOWEL SUPPLY CO.

Towel service furnished offices, barbers and bars. We supply coats and aprons. We furnish the supply—you use it. Cheaper than buying your own. Branch office, Record-Herald building, telephone 7 0. Telephone your order and the man will call on you.

STRIKES OIL CAN WHEN HE DIGS WELL

For about five minutes yesterday George O'Neil of San Pablo had an idea that he would be Rockefeller's only competitor in the oil business.

O'Neil is boring for water and is already down 76 feet. Late yesterday afternoon while busily engaged in twisting the boring apparatus O'Neil suddenly caught a whiff of gasoline. Peering down into the hole he became nauseated with the odor.

"That settles it," said O'Neil, "I am now independently rich." As he pulled the boring machine out of the hole he was surprised to find a small standard oil can still containing a few inches of the petrol and evidently thrown into the hole by some youngster.

SOITA-CRESMA SUIT UNDER ADVISEMENT

Suit for $60, for alleged services filed by Mrs. Mary M. Soito against Joseph Cresma of San Pablo, was heard yesterday before Justice John Roth. There were five witnesses. The woman claims the money for services which she says she performed as nurse to the wife of Cresma early this year. The Justice did not render a judgment, but has the matter under advisement.

A PAYING ASSET

IS THE CREDIT THAT'S YOURS AT CHERRY'S

Credit secures a man a Suit for a fraction of the price of it—at Cherry's. And Cherry's Suits are down-to-the-minute "stunners with the splendid Fit that lasts all season long and never sees a "baggy" day till the Suit is worn out.

Installment payments appeal to a practical man as the logical way to buy his Clothes. He likes to pay out his money when he has it to pay—by the month or the week, as the case may be. It's the way he's paying for his home and his automobile—it's the way he gets his salary.

Summer Suits are offered for $20 at Cherry's. Some cost more some less, of course, but from $20 to $30 Cherry's Suits for Men are superb. They include all the popular patterns, cuts and weaves.

Just take a walk down to 528 13th St., Oakland and have a look at Cherry's magnificent store, all for men Just across the street, at 515, is their Ladies' Store. San Francisco stores are at 1009 Market St. and 2400 Mission. Advt.

ASSOCIATED SAVINGS BANKS OF SAN FRANCISCO

HUMBOLDT SAVINGS BANK, 783 Market St., near Fourth—For the half year ending June 30, 1914, a dividend has been declared at the rate of four (4) per cent per annum on all savings deposits, payable on and after Wednesday, July 1, 1914. Dividends not called for are added to and bear the same rate of interest as the principal from July 1, 1914. H. C. KLEVESAHL, Cashier. jun24-12t

RICHMOND THEATER

Turner & Dahnken Circuit

TONIGHT'S PROGRAM

"The Mystery of Room 643"—2-Reel Drama, Essanay.

"Sandy & Shorty Start Something"—Vitagraph Drama.

"Taints of Madness" — Selig Drama.

"With the Burglar's Help"—Biograph Comedy.

LOCAL MENTION

Pertinent remarks about well-known People in Richmond Happenings about Town

Frank Smith, an employe of the Standard Oil company, left today for a short trip to San Diego.

* * *

Mrs. C. S. McLoud, residing on Fourteenth street, is confined to her home with a severe illness.

* * *

Bert Curry, who has been ill for the past several days, is reported as greatly improved.

* * *

A baby girl made its appearance at the home of Mr. and Mrs. Fred Vidal last evening. Both mother and child are reported as doing nicely.

* * *

J. H. Perry, foreman in the Southern Pacific fraight house, accompanied by his wife, will leave tomorrow for Thermo, Lassen county.

* * *

E. E. Woodworth, day dispatcher for the San Francisco & Oakland Terminal railways company, was called suddenly to the bedside of his father who is reported seriously ill at his home in Dayton, Oregon.

* * *

Bob Webber, a potter in the employ of the Pacific Sanitary Manufacturing company, will leave tomorrow for Trenton, New Jersey, where he will attend the annual convention of the Potters' Union of America.

* * *

Visits Here.

Miss Grace Megladdery is visiting at the home of Dr. and Mrs. W. R. Scroggs.

* * *

Santa Fe Foreman Here.

George Wilson, engine foreman of the Santa Fe, is now here doing some inspecting work.

* * *

Here From State Normal.

Miss Caroline Bedwell who is attending school in San Jose, is spending several days at the home of her mother on Eighth street

* * *

Mrs. Rugg Visiting.

Mrs. W. A. Rugg, wife of the editor of the Martinez Daily Gazette, is visiting with friends and relatives in this city for a few days.

* * *

Stokes Takes Vacation.

G. H. Stokes, the real estate man, has returned from an automobile trip to Grass Valley, where he visited with his family who are taking their vacation there.

* * *

Leave For the South.

Miss Annabel Dunning, accompanied by Miss Ruth Peterson and Miss Irene Woods, left on the steamer Harvard for Los Angeles, where they intend to remain for several days.

* * *

New Officers For Rebekahs.

Elaborate plans are under way for the installation of the new officers of Richmond Lodge of Rebekahs on July 2. The committee met at the home of George Duns last night to talk over the matter.

* * *

Fraternal Brotherhood Meets.

Rather a successful evening was spent by the members of the Fraternal Brotherhood lodge last night. Three new members, Mr. and Mrs. Rolph and E. Duggin, were initiated. Plans are under way for a chicken whist party for the evening of July 8th.

* * *

Ladies' Aid Entertain.

Members of the Ladies' Aid society of the Baptist church are to hold a social this evening at the parlors of the church. The following is the program:

Music, Redel's juvenile orchestra; dialogue, How She Used Him; Saxophone solo, Jim Somerville; dialogue, The Train To Morrow; solo, Ethel Smith; recitation, Herald Brink; violin solo, Edwon Fanning; mandolin solo, Ina Somerville; dialogue, A Slight Misunderstanding; music by orchestra.

* * *

Anniversary Celebrated.

A pleasant evening was enjoyed at the home of Mr. and Mrs. Thomas C. McCormick on Scenic avenue last night. It was the twenty-fifth anniversary of their marriage. The following guests were present: Mr. and Mrs. J. McMennamin, Mr. and Mrs. J. N. Hartnett, Mr. and Mrs. Jack McCann, Mr. and Mrs. J. R. Garvin, Mr. and Mrs. M. H. Carey, Mr. and Mrs. A. Patterson, Mr. and Mrs. F. G. Smith, Mr. and Mrs. Axelson, Sr., Mr. and Mrs. Axelson, Jr., Mr. and Mrs. J. Lindahl, Mr. and Mrs. Arthur Strum, Mrs. J. Allison, Mrs. G. Gray, Mrs. W. J. Garrard, Mr. and Mrs. A. Madeen, Mr. and Mrs. E. McDuff and J. Carey.

Russell and Clarence King Undergo Operation.

Russell and Clarence King, the two sons of Mr. and Mrs. Frank King, of 615 Bissell avenue, have both undergone operations for the removal of tonsils during the past week. Both the boys are up and about again, and feeling as well as could be expected.

* * *

Galvin Away on Vacation.

Jack Galvin, manager of the Independent, has declared a vacation for himself and is visiting southern California with his wife.

* * *

Perry Away.

Joseph Perry, connected with the local station staff of the Southern Pacific company, is visiting in Nevada for a few days.

* * *

To Pinole.

The members of both Twilight and Eclipse lodge of Odd Fellows in this city will this evening journey to Pinole, where they will be present at a large class initiation.

* * *

Copplebergers May Locate Here.

Bert Coppleberger and wife are visiting in Richmond for a few days. Mr. Coppleberger, who is a hotel man, is figuring on taking up a business proposition here.

* * *

Mrs. Jacobs at Vancouver.

Mrs. T. Park Jacobs, who has been visiting this past week with friends at Seattle, left the northern metropolis of Washington and has gone to Vancouver where she will visit friends for a week or so. She expects to be back in Richmond in the course of three or four weeks.

* * *

Fire Threatens.

A fire caused by picnickers threatened for a short while last evening to burn the Grand Canyon Chateau, but was finally extinguished before any considerable damage had been done.

* * *

Garrard Home Monday.

Councilman E. J. Garrard, who has been spending a short vacation in the Yosemite valley, will be back on Monday.

CLASSIFIED ADS

Too Late To Classify

WANTED—Middle-aged lady having best of references, wants position in private home as housekeeper or cooking. Apply Rm. 11, Annette Bldg., near 3rd & Macdonald. June 25 2t

Are You a Woman?

Take Cardui

The Woman's Tonic

FOR SALE AT ALL DRUGGISTS

Don't Sleep Well No Good Reason Just Can't Sleep

Some people can't sleep. There seems to be no special reason. They have no disease of the nervous system. Digestion is fairly good. Their habits are pretty good. They may smoke a little or drink a little, yet their habits are fair. Still they can't sleep well.

Just a little unbalanced in the nerve centers. That is all. They should have a little "righting up."

A tonic will generally do this. The right sort of a tonic. Peruna is exactly the tonic. Digestion is hurried by Peruna. The stomach is empty and ready to rest for the night. The circulation is equalized. The brain is relieved of all congestions and irritations.

The Peruna acts on every blood vessel in the system. It acts on all of the nerve centers. One begins to sleep and hardly knows why.

Take a teaspoonful to one tablespoonful of Peruna before each meal. Sometimes another tablespoonful at bedtime is necessary, where the sleeplessness is very pronounced.

Just try it, neighbor. You will be glad if you do. One bottle will convince you. Peruna is no sleep medicine. It is not a nervine. It contains no narcotics. It is nothing of that sort. It is simply a regulative tonic.

Every home should be provided with the last edition of the "Ills of Life," sent free by the Peruna Co, Columbus, Ohio.

WEAR-EVER ALUMINUM

Made by the Aluminum Cooking Utensil Company, New Kensington Pa.

WEAR-EVER ALUM T.A.C. U.Co. TRADE MARK

TRIPLICATE SAUCE PAN SET $2.40

HANDY KETTLE STEAMERS $2.25

TEA KETTLES WITH INSETS $3.40

EGG POACHER, CUSTARD CUPS AND CEREAL PAN ENTIRE SET $2.95

OMELET PANS $1.20

25% Less

Heretofore sold by solicitors, now sold to you direct—and at about twenty-five per cent less than solicitor's prices.

Now, you can buy, at a big saving, those aluminum pieces you have long wanted—buy "Wear-Ever" at the price of inferior aluminum wear.

An unusual opportunity to supply your kitchen with "Wear-Ever" Aluminum. Utensils illustrated here are the ones sold at the reduced prices.

If you cannot secure these utensils from your dealer, send order with money, direct to us, and utensils will be sent by parcels post, prepaid.

PITTSBURG ALUMINUM COMPANY
420 So. Broadway, Los Angeles
321 Market St., San Francisco
California

Watch for the Sign

RED CROWN

the Gasoline of Quality

Wherever you see the Red Crown sign you can buy an honest, reliable gasoline—the uniform—quick acting—clean burning kind that gives you full power—that costs you least *per mile.* Red Crown is not a "mixture," but a straight distilled, refinery gasoline—the best the Standard Oil Company can make. In gasoline, it is economy to buy the best.

Red Crown signs are furnished to all dealers handling Red Crown Gasoline. Watch for the Sign or ask our nearest agency about delivery in bulk.

Standard Oil Company
(CALIFORNIA)
Richmond

P. F. Johnson & Son

208 RICHMOND AVENUE COAL, WOOD, HAY & GRAIN

We carry all kinds of mill feeds and are agents for Coulson's Petaluma Chicken Feed, the kind that brings results. If it does not give satisfaction we will cheerfully refund you the money.

Call us up and get our prices. We can save you money on all feed you buy. The storage price is now on coal. Buy your coal now and save money.

Office Phone 230 Residence Phone 982 Shed Phone 681

.... CANDY ....

Our Sales Are Enormous Because Our Supply Comes in Fresh 4 Times a Week. Our Prices Are the Lowest.

FRANK J. CASE 1010 MACDONALD AVE.

ITS CENTRAL LOCATION
ITS SCENIC BEAUTY
ITS FINE HOME SITES
Are a few of the reasons that make

RICHMOND TERRACE

LOTS THE BEST BUY IN THE CITY
My auto will take you to the tract

T. W. MUFICH

Phone 742 7 RICHMOND AVE.

Classified Ads Bring Results

RESOLUTION OF INTENTION NO. 243-2

A RESOLUTION OF THE COUNCIL OF THE CITY OF RICHMOND DECLARING ITS INTENTION TO IMPROVE A PORTION OF CUTTING BOULEVARD, AND PORTIONS OF ELEVENTH STREET, FOURTEENTH STREET, FIFTEENTH STREET, AND SIXTEENTH STREET, AND THE ALLEYS IN BLOCKS FOURTEEN (14), FIFTEEN (15), AND SIXTEEN (16), IN NYSTROMS ADDITION; DETERMINING THAT SERIAL BONDS BE ISSUED TO REPRESENT THE COST THEREOF, AND DESCRIBING THE DISTRICT TO BE ASSESSED TO PAY THE COSTS, CHARGES AND EXPENSES THEREOF.

Be It Resolved by the Council of the City of Richmond as follows:

That the public interest and convenience require, and it is the intention of the Council of the City of Richmond to order the following work to be done in the City of Richmond, to wit:

That Cutting Boulevard from a line drawn across Cutting Boulevard parallel to and 19.65 feet westerly of the westerly line of Twenty-third street to a line drawn across Cutting Boulevard parallel to and 12.5 feet easterly of the easterly line of Tenth Street, including all intersections between said limits, be graded to its full width to the official lines and grades, paved with a bitulithic pavement consisting of a six (6) inch cement concrete base, and a two and one-half (2½) inch bitulithic wearing surface with a bitulithic flush coat; be curbed, guttered and sidewalked with cement; concrete; and also that parkings twenty-two (22) feet in width with redwood headers be constructed therein along the center line of said street, as shown on plans and specifications hereinafter referred to; provided that no paving shall be constructed within said parkings. That corrugated iron culverts with corrugated iron branches, together with cement concrete wing walls and portals be constructed as follows, to wit: On the northerly curb line of Cutting Boulevard, across Twenty-second Street, Harbor Avenue, Eighteenth Street, Sixteenth Street and Fourteenth Street and across Cutting Boulevard, as follows: On the easterly curb line of Twelfth Street, on the westerly curb line of Twelfth Street, on the easterly curb line of Thirteenth Street, on the easterly curb line of Fifteenth Street, on the easterly curb line of Twenty-first street, and on the westerly curb line of Twenty-first Street; under the sidewalk returns on the northerly side of Cutting Boulevard as follows: At the easterly side of Eleventh Street, at the westerly side of Eleventh Street, at the westerly side of Thirteenth Street, at the westerly side of Fifteenth Street, at the westerly side of Seventeenth Street, at the westerly side of Nineteenth Street and at the easterly side of Nineteenth Street; under the sidewalk return on the southerly side of Cutting Boulevard as follows: At the easterly side of Twenty-second Street, at the westerly side of Harbor Avenue, at the easterly side of Eighteenth Street, and at the easterly side of Fourteenth Street. That a corrugated iron and concrete culvert with corrugated iron branches, together with cement concrete wing walls and portals be constructed across Cutting Boulevard on the easterly curb line of Seventeenth Street. Especial reference is hereby made to Plans No. 243-2 for information as to culvert details.

That six (6) inch pipe sewers, lampholes, manholes, and appurtenances, be constructed as follows: That six (6) inch pipe sewers be constructed in Cutting Boulevard along a direct line from the intersection of a line parallel to and twenty (20) feet southerly measured at right angles from the northerly line of Cutting Boulevard with a line parallel to and 20 feet easterly measured at right angles from the easterly line of Tenth Street, to the intersection of a line parallel to and 25 feet southerly from the northerly line of Cutting Boulevard with the center line of Fourteenth Street; thence along a line parallel to and 25 feet southerly, measured at right angles from the northerly line of Cutting Boulevard to a point 120 feet easterly of the center line of Sixteenth Street, and that lampholes be constructed at the westerly and easterly extremities of said sewer, and that a manhole be constructed on said sewer at each of the following places: On the center line of Eleventh Street, Fourteenth Street, Fifteenth Street, Sixteenth Street, and on the extension southerly of the center lines of the alleys in Blocks Fourteen (14), Fifteen (15), and Sixteen (16), as said blocks are delineated and so designated on that certain map entitled "Revised Map of a Portion of the Nystrom Addition to Point Richmond" and filed in the office of the Recorder of Contra Costa County, California, on February 26, 1909; that six (6) inch pipe sewers be constructed as follows: Along the center line of Eleventh Street from its intersection with the above described sewer in Cutting Boulevard northerly 325 feet to a lamphole to be constructed on the center line of Eleventh Street; along the center line of Fourteenth Street from its intersection with the above described sewer in Cutting Boulevard northerly 410 feet to a lamphole to be constructed on the said center line of Fourteenth Street; along the center line of Fifteenth Street from its intersection with the above described sewer in Cutting Boulevard northerly 410 feet to a lamphole to be constructed on the said center line of Fifteenth Street; along the center line of Sixteenth Street from its intersection with the above described sewer in Cutting Boulevard northerly 410 feet to a lamphole to be constructed on the said center line of Sixteenth Street; along the center line of the said alley in Block Fourteen (14), said Nystroms Addition, from the intersection of said center line with the above described sewer in Cutting Boulevard northerly 410 feet to a lamphole to be constructed on the center line of said alley in Block Fourteen (14); along the center line of the said alley in Block Fifteen (15), said Nystroms Addition, from the intersection of said center line with the above described sewer in Cutting Boulevard, northerly 410 feet to a lamphole to be constructed on said center line of said alley; along the center line of the said alley in Block Sixteen (16), said Nystroms Addition, from the intersection of said center line with the above described sewer in Cutting Boulevard, northerly 410 feet to a lamphole to be constructed on said center line of said alley; along a direct line in Cutting Boulevard from the intersection of a line parallel to and 23 feet northerly, measured at right angles, from the southerly line of Cutting Boulevard with a line parallel to and 20 feet easterly, measured at right angles, from the easterly line of Tenth Street, to the intersection of the center line of Fourteenth Street with a line parallel to and 87 feet southerly, measured at right angles, from the northerly line of Cutting Boulevard; thence easterly along said line parallel to and 87 feet southerly from the northerly line of Cutting Boulevard to the center line of Sixteenth Street, and that a lamphole be constructed at the westerly extremity of said sewer on the southerly side of Cutting Boulevard, and that a manhole be constructed on said sewer at each of the following places, to wit: At the easterly extremity of said sewer, on the center line of Fourteenth Street and on the center line of the alley extended northerly in Block Nineteen (19), said Nystroms Addition; That a six (6) inch pipe sewer be constructed as follows: Along the center line and a direct extension northerly thereof of said alley in said Block Nineteen (19) from the southerly line of Cutting Boulevard northerly 80 feet. That four (4) inch by six (6) inch wye branches be placed along said sewers, one for each twenty-five (25) feet or fraction thereof, of property fronting on said sewers taken block by block. All sewer pipe to be salt glazed, vitrified, ironstone sewer pipe of the size hereinbefore specified. All wye branches to be salt glazed, vitrified ironstone sewer pipe. All manholes to be of brick with cast iron rims and covers, and all lampholes to be of six (6) inch salt glazed, vitrified ironstone sewer pipe, with cast iron rims and covers. All manholes and lampholes hereinabove mentioned are to be constructed hereunder. Excepting any of the above work required by law to be kept in order or repair by any person or corporation having railroad tracks thereon, and further excluding any of the above work now in the official lines, grades and specifications.

All of the above described work shall be done in accordance with the plans and specifications adopted by the Council of the City of Richmond for said work by its resolution duly passed at a regular meeting of the said Council held on the 22nd day of June, 1914, and numbered 243-2, now on file in the office of the Clerk of the City of Richmond, reference thereto being especially made.

And the Council further determines that in its opinion the above work or improvement is of more than local or ordinary benefit and declares that the cost, charges and expense of said work, including incidental expenses, shall be and are hereby made chargeable against, and shall be assessed upon, such lands and district, all of which district is within the City of Richmond, County of Contra Costa, State of California, more particularly bounded and described as follows, to wit:

Commencing at the northwesterly corner of Lot Nineteen (19), Block Thirteen (13), as said lot and block are delineated and so designated on that certain map entitled "Revised Map of Portion of the Nystroms Addition to Point Richmond" and filed in the office of the Recorder of Contra Costa County, California, February 26, 1909; thence easterly to the southwesterly corner of Lot Twenty-eight (28), said Block Thirteen (13); thence northerly to the northwesterly corner of lot Thirty-six (36), said block Thirteen (13); thence easterly to the southeasterly corner of Lot Four (4), Block Fourteen (14), said Revised Map of a portion of Nystroms Addition; thence northeasterly to the southwesterly corner of Lot Thirty-four (34), said Block Fourteen (14); thence easterly to the southeasterly corner of Lot Thirty-four (34), Block Sixteen (16), said Revised Map of a Portion of Nystroms Addition to Point Richmond; thence easterly to the southwesterly corner of Lot One (1), Block Thirteen (13), as said lot and block are delineated and so designated on that certain map entitled "Griffin & Watrous Addition to Richmond" and filed in the office of the Recorder of Contra Costa County, California, May 31, 1904; thence easterly to the southeasterly corner of Lot One (1), Block Fifteen (15), said Griffin & Watrous Addition; thence southerly to the northwesterly corner of Lot Nine (9), Block Two (2), as said lot and block are delineated and so designated on that certain map entitled "Walls Harbor Center Tract" and filed in the office of the Recorder of Contra Costa County, California, March 3, 1913; thence easterly to the northeasterly corner of Lot Five (5), Block Thirty-four (34), said Walls Harbor Center Tract; thence southerly to the southeasterly corner of Lot One (1), said Block Thirty-four (34); thence easterly to the northeasterly corner of Lot Twenty-seven (27), said Block Thirty-four (34); thence southerly to the southeasterly corner of Lot Fifteen (15), Block Thirty-three (33), said Walls Harbor Center Tract; thence westerly to the northwesterly corner of Lot Sixteen (16), said Block Thirty-three (33); thence southerly to the southeasterly corner of Lot Four (4), said Block Thirty-three (33); thence westerly to the southwesterly corner of Lot Eight (8), Block One (1), said Walls Harbor Center Tract; thence westerly to the southwesterly corner of Lot Ten (10), Block Eighteen (18), said Griffin & Watrous Addition; thence westerly to the southeasterly corner of Lot Twenty-four (24), Block Twenty (20), said Revised Map of a Portion of the Nystroms Addition to Point Richmond; thence westerly to the southwesterly corner of Lot Thirty (30), Block Seventeen (17), said Revised Map of a Portion of the Nystroms Addition to Point Richmond; thence northerly to the northeasterly corner of Lot Twelve (12), said Block Seventeen (17); thence westerly to the northwesterly corner of said Lot Twelve (12), Block Seventeen (17); thence northerly to the northwesterly corner of Lot Nineteen (19), Block Thirteen (13), said Revised Map of a Portion of the Nystroms Addition to Point Richmond, and the point of commencement.

Being all in the City of Richmond, County of Contra Costa, State of California. Saving, excluding and excepting from said district all public streets, avenues, lanes, alleys, and places therein included and contained.

That said City Council, under the authority conferred upon it by the provisions of that certain act of the Legislature of the State of California approved April 7, 1911, and known as the "Improvement Act of 1911," determines and declares that serial bonds be issued to represent the cost of said proposed improvements; said bonds shall be serial, extending over a period of Nine (9) years from the second day of January next succeeding their date, and shall be issued to represent assessments of twenty-five (25) dollars or more remaining unpaid for thirty (30) days after the date of the warrant issued to the contractor, or five (5) days after the decision of said council upon an appeal; an even annual proportion of the principal sum of each bond shall be payable by coupon on the second day of January of each year after its date and until the whole is paid, and the interest shall be payable semi-annually, by coupon, on the second days of January and July respectively, of each year at the rate of seven (7) Per cent per annum on all sums unpaid until the whole of said principal and interest is paid; and said bonds shall be issued in accordance with the provisions of said "Improvement Act of 1911."

Reference is hereby made to Patent License Agreement of Warren Brothers dated June 17, 1914, and on file in the office of the Clerk of the City of Richmond.

The Richmond Record-Herald, a daily newspaper published and circulated in said City of Richmond, is hereby designated as the newspaper in which this resolution of intention shall be published, and the Clerk of the City of Richmond is hereby directed to cause this resolution of intention to be published by two insertions in said newspaper in the manner required by said "Improvement Act of 1911" and the Superintendent of Streets is hereby directed to cause to be conspicuously posted along the line of said contemplated work notices of the passage of this resolution, in the manner and form required by said "Improvement Act of 1911."

This resolution of intention is adopted under the provisions of the "Improvement Act of 1911" approved April 7, 1911.

I hereby certify that the foregoing resolution of intention was passed and adopted at a regular meeting of the Council of the City of Richmond on June 22, 1914, by the following vote:

Ayes: Councilmen Follett, Penry, Hartnett, Lane, Picton, Will's and Ludewig:

Noes: None.

Absent: Councilmen Garrard and Fernald.

In Witness Whereof, I have hereunto set my hand and affixed the corporate seal of the City of Richmond this 23rd day of June, 1914.

(Seal) A. C. FARIS,
Clerk of the City of Richmond.

Approved: O. R. LUDEWIG,
Mayor.

First publication June 24, 1914.
Last publication June 25, 1914.

RESOLUTION OF INTENTION NO. 242-2

A RESOLUTION OF THE COUNCIL OF THE CITY OF RICHMOND DECLARING ITS INTENTION TO IMPROVE A PORTION OF CUTTING BOULEVARD, DETERMINING THAT SERIAL BONDS SHALL BE ISSUED TO REPRESENT THE COST THEREOF, AND DESCRIBING THE DISTRICT TO BE ASSESSED TO PAY THE COSTS, CHARGES AND EXPENSES THEREOF.

Be It Resolved by the Council of the City of Richmond, as follows:

That the public interest and convenience require, and it is the intention of the Council of the City of Richmond to order the following work to be done, in the City of Richmond, to wit:

That Cutting Boulevard from a line drawn across Cutting Boulevard from a point on the southerly line of Cutting Boulevard 10 feet east of the easterly line of Twenty-third Street to a point on the northerly line of Cutting Boulevard 9.75 feet east of the easterly line of Twenty-third Street, to the southwesterly line of the Southern Pacific Company's right of way, including all intersections between said lines, be graded to its full width to the official lines and grades, paved with a bitulithic pavement consisting of a six (6) inch cement concrete base, and a two and one-half (2½) inch bitulithic wearing surface with a bitulithic flush coat, be curbed, guttered and sidewalked with cement concrete; and also, that parkings twenty-two (22) feet wide with redwood headers be constructed therein along the center line of said street, as shown on the plans and specifications hereinafter referred to, provided that no paving shall be constructed within said parkways.

That a corrugated iron and concrete culvert with corrugated iron branches, together with concrete ponals and wing walls, be constructed on the northerly curb line of Cutting Boulevard across Twenty-fourth Street; and that corrugated iron culverts with corrugated iron branches, together with concrete wing walls and portals be constructed as follows: On the northerly curb line of Cutting Boulevard across Twenty-sixth Street, and from the westerly sidewalk return to the easterly sidewalk return of Twenty-fifth Street, Twenty-seventh Street, Twenty-eighth Street and Twenty-ninth Street, respectively, and under the sidewalk return on the northerly side of Cutting Boulevard at the westerly side of Spring Street.

That corrugated iron culverts with corrugated iron branches, together with concrete wing walls and portals be constructed on the southerly curb line of Cutting Boulevard across Twenty-fourth Street and Twenty-sixth Street, and from the westerly sidewalk return to the easterly sidewalk return at Twenty-eighth Street, and under the sidewalk return on the southerly side of Cutting Boulevard at the easterly sides of Twenty-ninth Street and Thirtieth Street, respectively.

Excluding from the above work any part of said work required by law to be kept in order or repair by any person or corporation having railroad tracks thereon, and excepting any of the said work now in to the official lines, grades and specifications.

All of the above described work shall be done in accordance with the plans and specifications adopted by the Council of the City of Richmond for said work by its resolution duly passed at a regular meeting of said Council held on the 22nd day of June, 1914, and numbered 242-2, now on file in the office of the Clerk of the City of Richmond, reference thereto being hereby especially made.

Reference is hereby made to Patent License Agreement of Warren Brothers Company, dated June 17, 1914, and now on file in the office of the Clerk of the City of Richmond.

And the Council further determines that in its opinion the above work or improvement is of more than local or ordinary benefit, and declares that the costs, charges and expense of said work, including incidental expenses, shall be and are hereby made chargeable against, and shall be assessed upon, such lands and district, all of which district is within the City of Richmond, County of Contra Costa, State of California, more particularly bounded and described as follows, to wit:

Beginning at the southwesterly corner of Block Seven (7), as said block is delineated and so designated on that certain map entitled "Amended Map of Cerritos Addition" and filed in the office of the Recorder of Contra Costa County, California, June 15, 1910; thence northerly to the northwesterly corner of Lot Twenty-seven (27) said Block Seven (7); thence easterly to the southeasterly corner of Lot Twenty-eight (28), said Block Seven (7); thence northerly to the northwesterly corner of Lot Fourteen (14), said Block Seven (7); thence easterly to the northeasterly corner of Lot Thirteen (13), Block Ten (10), said Amended Map of Cerritos Addition; thence northeasterly to the northwesterly corner of Lot Twelve (12), Block Two (2), as said lot and block are delineated and so designated on that certain map entitled "B. Boormans Addition to Pullman" filed in the office of the Recorder of Contra Costa County, California, December 9, 1910; thence easterly to the northeasterly corner of said Lot Twelve (12), Block Two (2); thence southerly to the northwesterly corner of Lot Twenty-seven (27), said Block Two (2); thence easterly to the northeasterly corner of said Lot Twenty-seven (27), Block Two (2); thence southeasterly to the northwesterly corner of Lot Eight (8), Block Three (3), said Boormans Addition; thence easterly to the northeasterly corner of said Lot Eight (8), Block Three (3); thence northerly to the northwesterly corner of Lot Nine (9), Block "B", as said lot and block are delineated and so designated on that certain map entitled "Richmond Pullman Tract" and filed in the office of the Recorder of Contra Costa County, California, December 6, 1910; thence easterly to the northeasterly corner of said Lot Nine (9), Block "B"; thence southeasterly to the northwesterly corner of Lot Twenty (20), Block "C", said Richmond Pullman Tract; thence northeasterly to the southeasterly corner of Lot Thirty-three (33), said Block "C"; thence northwesterly to the most westerly corner of Lot Twenty (20), Block "D", said Richmond Pullman Tract; thence northeasterly to the most northerly corner of said Lot Twenty (20), Block "D"; thence southeasterly along the southwesterly line of the Southern Pacific Company's right-of-way to the southerly line of Cutting Boulevard; thence southeasterly to the most easterly corner of Lot Seventeen (17), as said lot is delineated and so designated on that certain map entitled "Parsons Pullman Center Tract" filed in the office of the Recorder of Contra Costa County, California, May 6, 1912; thence southwesterly to the most southerly corner of said Lot Seventeen (17), Parsons Pullman Center Tract; thence northwesterly to the most southerly corner of Lot Four (4), said Parsons Pullman Center Tract; thence northwesterly along the southwesterly boundary line of said Lot Four (4) to the southeasterly corner of Lot Two (2), said Parsons Pullman Center Tract; thence westerly to the southwesterly corner of Lot One (1), said Parsons Pullman Center Tract; thence southwesterly to the southeasterly corner of Lot Eleven (11), as said lot is delineated and so designated on that certain map entitled "Subdivision of a portion of Lot 26, San Pablo Rancho, El Cerrito Land Co." and filed in the office of the Recorder of Contra Costa County, California, June 20, 1904; thence northwesterly to the southwesterly corner of Lot Thirty-nine (39), said Subdivision of a portion of Lot 26, San Pablo Rancho, El Cerrito Land Co.; thence northerly to the northeasterly corner of Lot Fifty-one (51), said Subdivision of a portion of Lot 26, San Pablo Rancho, El Cerrito Land Co.; thence westerly to the southwesterly corner of Lot Nineteen (19), Block "A", as said lot and block are delineated and so designated on that certain map entitled "Map of City of Pullman" filed in the office of the Recorder of Contra Costa County, California, January 31, 1910; thence westerly to the southwesterly corner of Lot Two Hundred and Sixteen (216), as said lot is delineated and so designated on that certain map entitled "El Cerrito Terrace" filed in the office of the Recorder of Contra Costa County, California, April 7, 1912; thence in a general northwesterly and southwesterly direction along the northerly line of Montecito Avenue, in said El Cerrito Terrace, to the southeasterly corner of Lot Thirty-four (34), said El Cerrito Terrace; thence northerly to the northeasterly corner of said Lot Thirty-four (34); thence westerly to the northeasterly corner of Lot Forty-three (43), said El Cerrito Terrace; thence southerly to the southeasterly corner of Lot Forty-four (44), said El Cerrito Terrace; thence westerly to the southwesterly corner of said Lot Forty-four (44); thence southwesterly to the southeasterly corner of Lot Fifty-four (54), said El Cerrito Terrace; thence westerly to the southwesterly corner of said Lot Fifty-four (54); thence northerly to the northwesterly corner of Lot Fifty-six (56), said El Cerrito Terrace; thence westerly to the southwesterly corner of Lot One (1), said El Cerrito Terrace; thence northerly to the southwesterly corner of Block Seven (7), Amended Map of Cerritos Addition aforesaid, and the point of beginning. Being all in the City of Richmond, County of Contra Costa, State of California. Saving, excluding and excepting from said district all public streets, avenues, lanes, alleys, and places therein included and contained.

That said City Council under the authority conferred upon it by the provisions of that certain act of the Legislature of the State of California approved April 7, 1911, and known as the "Improvement Act of 1911," determines and declares that serial bonds be issued to represent the cost of said proposed improvements; said bonds shall be serial, extending over a period of Nine (9) years from the second day of January next succeeding their date, and shall be issued to represent assessments of twenty-five dollars ($25.00) or more remaining unpaid for thirty (30) days after the date of the warrant issued to the contractor, or five (5) days after the decision of said Council upon an appeal; an even annual proportion of the principal sum of each bond shall be payable by coupon on the second day of January of each year after its date until the whole is paid, and the interest shall be payable semi-annually, by coupon, on the second days of January and July, respectively, of each year at the rate of seven (7) per cent per annum on all sums unpaid until the whole of said principal and interest is paid; and said bonds shall be issued in accordance with the provisions of said "Improvement Act of 1911."

The Richmond Record-Herald, a daily newspaper published and circulated in said City of Richmond, is hereby designated as the newspaper in which this resolution of intention shall be published, and the Clerk of the City of Richmond is hereby directed to cause this resolution of intention to be published by two insertions in said newspaper in the manner required by said "Improvement Act of 1911" and the Superintendent of Streets is hereby directed to cause to be conspicuously posted along the line of said contemplated work notices of the passage of this resolution, in the manner and form required by said "Improvement Act of 1911."

This resolution of intention is adopted under the provisions of the "Improvement Act of 1911" approved April 7, 1911.

I hereby certify that the forego-

ing resolution of intention was passed and adopted at a regular meeting of the Council of the City of Richmond on June 22, 1914, by the following vote:

AYES: Councilmen Follett, Penry, Hartnett, Lane, Picton, Willis and Ludewig.

NOES: None.

ABSENT: Councilmen Garrard and Fernald.

In Witness Whereof, I have hereunto set my hand and affixed the corporate seal of the City of Richmond this 23rd day of June, 1914.

(SEAL) A. C. FARIS,
Clerk of the City of Richmond.

Approved:

O. R. LUDEWIG, Mayor.

First publication June 24, 1914.
Last publication June 25, 1914.

RESOLUTION OF INTENTION NO. 244-2

A RESOLUTION OF THE COUNCIL OF THE CITY OF RICHMOND DECLARING ITS INTENTION TO IMPROVE A PORTION OF CUTTING BOULEVARD, AND DESCRIBING THE DISTRICT TO BE ASSESSED TO PAY THE COSTS, CHARGES AND EXPENSES OF SAID WORK AND DETERMINING THAT SERIAL BONDS SHALL BE ISSUED TO REPRESENT THE COST THEREOF.

Be It Resolved by the Council of the City of Richmond, as follows:

That the public interest and convenience require and it is the intention of the Council of the City of Richmond to order the following work to be done in the City of Richmond, to wit:

That Cutting Boulevard from the southeasterly line of Ashland Avenue to a line drawn across Cutting Boulevard parallel to and 12.5 feet westerly, measured at right angles, from the westerly line of Tenth Street, including all intersections between said limits, be graded to its full width to the official lines and grades, paved with a bitulithic pavement consisting of a six (6) inch cement concrete base and a two and one-half (2½) inch bitulithic wearing surface with a bithulithic flush coat; be curbed, guttered and sidewalked with cement concrete; and also, that parkings twenty-two (22) feet wide with redwood headers be constructed therein along the center line of said street, as shown on the plans and specifications hereinafter referred to; provided, that no paving shall be constructed within said parkings. That culverts of corrugated iron with corrugated iron branches, together with cement concrete wing walls and portals, be constructed on Cutting Boulevard as follows: On the northerly curb line of Cutting Boulevard across Ninth Street and across Seventh Street, and across Cutting Boulevard as follows: On the easterly curb line of Eighth Street, on the easterly curb line of Sixth Street, on the westerly curb line of Sixth Street, on the easterly curb line of Fourth Street, on the easterly curb line of Second Street and on the westerly curb line of Second Street; and from the sidewalk return on the northerly side of Cutting Boulevard at the southwesterly line of Potrero Avenue to and under the sidewalk return on the southerly side of Cutting Boulevard at the westerly side of Fourth Street; that iron pipe culverts be placed in Cutting Boulevard as follows, to wit: On the northerly side of Cutting Boulevard, under the sidewalk returns as follows: At the easterly side of First Street, at the easterly side of Third Street, at the westerly side of Third Street, at the southwesterly side of Potrero Avenue, at the easterly side of Fifth Street, at the westerly side of Fifth Street, and at the westerly side of Eighth Street; on the southerly side of Cutting Boulevard under the sidewalk returns at the northeasterly side of Potrero Avenue, at the easterly side of Seventh Street and at the easterly side of Ninth Street.

That pipe sewers, manholes, lampholes, and appurtenances, be constructed in Cutting Boulevard as follows: A twelve inch pipe sewer along a line parallel to and twenty-two (22) feet southerly, measured at right angles, of the northerly line of Cutting Boulevard from the existing manhole in Ashland Avenue, on said line, to the direct extension southerly of the center line of Central Avenue, and that manholes be constructed on said sewer at the direct extension southerly of the center lines of Oil Street, Wine Street, Washoe Street, and Central Avenue; a ten (10) inch pipe sewer along the above described line in Cutting Boulevard from the direct extension southerly of the center line of Central Avenue to a manhole to be constructed on a line parallel to and 15 feet easterly, measured at right angles, of the westerly line of Canal Street, and that manholes be constructed on last said sewer on the direct extensions, southerly of the center lines of Esmeralda Street and Nye Street; an eight (8) inch pipe sewer along the above described line in Cutting Boulevard from said manhole to be constructed at Canal Street to a lamphole to be constructed on said above described line in Cutting Boulevard at a point 205 feet easterly, measured along last said line from a direct extension southerly of the center line of Averill Street, and that manholes be constructed on last said sewer on the direct extension southerly of the center lines of Shoshone Street, Commercial Street, Market Street, Mission Street and Averill Street, and on a line parallel to and 15 feet westerly, measured at right angles, of the easterly line of Canal Street.

A six (6) inch pipe sewer along a line parallel to and 13 feet southerly, measured at right angles, of the northerly line of Cutting Boulevard, from a line parallel to and 25 feet easterly, measured at right angles, of the westerly line of Chesson Street to the existing manhole in Cutting Boulevard on the direct extension southerly of the center line of First Street, and that a manhole be constructed on said sewer at each of the following places: On a line parallel to and 25 feet easterly of the westerly line of Chesson Street, measured at right angles, and on the direct extension southerly of the center line of Wernse Street; an eight (8) inch pipe sewer along a line parallel to and 17.5 feet northerly, measured at right angles, of the southerly line of Cutting Boulevard, from a line which is a direct extension southerly of a line parallel to and 28 feet northwesterly, measured at right angles, of the northwesterly boundary line of Block One (1), as said Block One (1) is delineated and so designated on that certain map entitled "Map No. 1 the Canal Subdivision" filed in the office of the Recorder of Contra Costa County, California, July 6, 1907, to a direct extension southerly of the center line of Wernse Street, and that a lamphole be constructed on last said sewer on the said extension southerly of the center line of Wernse Street, and that a manhole be constructed on last said sewer at each of the following points: 12.5 feet westerly of the easterly line of Wine Street, and on a direct extension southerly of the center line of each of the following streets: Central Avenue, Nye Street, Shoshone Street, Market Street and Averill Street; an eight (8) inch pipe sewer along a line parallel to and 17.5 feet northerly, measured at right angles, of the southerly line of Cutting Boulevard from a direct extension southerly of the easterly line of Wernse Street to a lamphole to be constructed at a point 235.0 feet easterly of the center line of Ninth Street, and that a lamphole be constructed at last said point, and that a lamphole be constructed on last said sewer on the direct extension southerly of the easterly line of Wernse Street, and that a manhole be constructed on last said sewer at each of the following places: On the center line of Second Street, on the center line of Fourth Street, on the center line of Ninth Street, on the center line of Sixth Street, and at a point 142.5 feet easterly of the center line of Seventh Street; that a six inch pipe sewer be constructed from the northerly line of Cutting Boulevard Southerly 22 feet along the direct extension southerly of the center line of each of the following streets, to wit: Oil Street, Washoe Street, Central Avenue, Esmeraldo Street, Nye Street, Shoshone Street, Commercial Street, Market Street, Mission Street and Averill Street; that a six (6) inch pipe sewer be constructed along a line parallel to and 25 feet easterly, measured at right angles, from the westerly line of Chesson Street, from the northerly line of Cutting Boulevard to a point 13 feet southerly from the northerly line of Cutting Boulevard; that eight (8) inch pipe sewers be constructed as follows: From the northerly line of Cutting Boulevard southerly 22 feet along the following lines: Along a direct extension southerly of the center line of Wine Street, along a line parallel to and 15 feet easterly of the westerly line of Canal Street, and along a line parallel to and 15 feet westerly of the easterly line of Canal Street, across Cutting Boulevard from a point on a line parallel to and 17.5 feet northerly of the southerly line of Cutting Boulevard, which point is 142.5 feet easterly of the center line of Seventh Street northerly 80 feet to the existing sump in Cutting Boulevard between Seventh Street and Eighth Street; that a six (6) inch pipe sewer be constructed from the northerly line of Cutting Boulevard southerly 13 feet along the direct extension southerly of the center line of Wernse Street; a twelve (12) inch pipe sewer along a line parallel to and 28 feet northwesterly from the northwesterly line of Block One (1) of the said Canal Subdivision between the sewer hereinbefore described on the northerly side of Cutting Boulevard and the sewer hereinbefore described on the southerly side of Cutting Boulevard.

That four (4) inch by six (6) inch wye branches be placed along said sewers, one for each twenty-five (25) feet or fraction thereof, of property fronting on said sewers taken block by block. All sewer pipe to be salt glazed, vitrified ironstone sewer pipe of the size hereinbefore specified. All wye branches to be salt glazed, vitrified ironstone sewer pipe. All manholes to be of brick with cast iron rims and covers, and all lampholes to be of six (6) inch salt glazed, vitrified ironstone sewer pipe, with cast iron rims and covers. All manholes and lampholes hereinbefore mentioned, except existing manholes, are to be constructed hereunder. Excepting any of the above work required by law to be kept in order or repair by any person or corporation having railroad tracks thereon, and further excluding any of the above work now in to the official lines, grades and specifications.

All of the above described work shall be done in accordance with the plans and specifications adopted by the Council of the City of Richmond for said work by its resolution duly passed at a regular meeting of the said Council held on the 22nd day of June, 1914, and numbered 244-2, now on file in the office of the Clerk of the City of Richmond, reference thereto being especially made.

And the Council further determines that in its opinion the above work or improvement is of more than local or ordinary benefit and declares that the cost, charges and expenses of said work, including incidental expenses, shall be and are hereby made chargeable against, and shall be assessed upon, such lands and district, all of which district is within the City of Richmond, County of Contra Costa, State of California, more particularly bounded and described as follows, to wit:

Beginning at the most westerly corner of Block One (1), as said Block is delineated and so designated on that certain map entitled "Map No. 1 Canal Subdivision" and filed in the office of the Recorder of Contra Costa County, California, July 6, 1907; thence northeasterly to the most westerly corner of Lot Fourteen (14), said Block One (1); thence easterly to the most westerly corner of Lot Thirty (30), said Block One (1); thence northeasterly to the northwesterly corner of Lot Thirty-four (34), said Block One (1); thence easterly to the northeasterly corner of Lot Twenty-seven (27), Block Twelve (12), said Canal Subdivision; thence northerly to the northwesterly corner of Lot Seven (7), said Block Twelve (12); thence easterly to the northeasterly corner of said Lot Seven (7), Block Twelve (12); thence northerly along the easterly boundary line of said Block Twelve (12) to the northeasterly boundary line of said Canal Subdivision; thence southeasterly, northeasterly and southeasterly respectively, along said northeasterly boundary line of said Canal Subdivision; to the southwesterly corner of Block "H", as said Block "H" is delineated and so designated on that certain map entitled "Santa Fe" and filed in the office of the Recorder of Contra Costa County, California, March 17, 1900; thence northerly to the northwesterly corner of said Block "H"; thence easterly to the northeasterly corner of said Block "H"; thence southeasterly to the northwesterly corner of Lot Fifteen (15), Block Four (4), said Santa Fe; thence easterly to the northeasterly corner of Lot Forty-seven (47), said Block Four (4); thence southeasterly to the most northerly corner of Lot Eleven (11), Block Five (5), said Santa Fe; thence southeasterly in a direct line along the northeasterly boundary line of said Lot Eleven (11), Block Five (5), and along an extension southeasterly thereof to the northerly boundary line of Lot Forty-three (43), said Block Five (5); thence easterly along last said line to the northeasterly corner of said Lot Forty-three (43), Block Five (5); thence northeasterly to the northwesterly corner of Lot Fifteen (15), Block Fourteen (14), said Santa Fe; thence easterly to the northeasterly corner of Lot Thirty-three (33), Block Forty-seven (47), said Santa Fe; thence southerly to the southeasterly corner of Lot Thirty-one (31), Block Forty-eight (48), said Santa Fe; thence westerly to the southwesterly corner of Lot Fourteen (14), Block Twenty-nine (29), said Santa Fe; thence southwesterly to the most southerly corner of Block Twenty-six (26), said Santa Fe; thence northwesterly to the northeasterly corner of Lot Ten (10), Block Sixteen (16), said Santa Fe; thence southerly to the southeasterly corner of said Lot Ten (10), Block Sixteen (16); thence westerly to the northwesterly corner of Lot Eleven (11), said Block Sixteen (16); thence southerly to the most southerly corner of Lot Fourteen (14), said Block Sixteen (16); thence northwesterly to the southwesterly corner of said Lot Fourteen (14), Block Sixteen (16); thence northwesterly to the southeasterly corner of Lot Thirty-one (31), said Block Five (5), Santa Fe; thence southwesterly to the most southerly corner of Lot Thirty (30), said Block Five (5); thence northwesterly along the southwesterly boundary line of said Lot Thirty (30), Block Five (5), and along a direct extension northwesterly thereof to a line parallel to and 150 feet southerly, measured at right angles, from the southerly line of Cutting Boulevard; thence westerly along said line parallel to and 150 feet southerly from Cutting Boulevard to the southeasterly line of Ashland Avenue; thence northeasterly to the most westerly corner of said Block One (1), Canal Subdivision, and place of beginning. Being all in the City of Richmond, County of Contra Costa, State of California. Saving, excluding and excepting from said district all public streets, avenues, lanes, alleys, and places therein included and contained.

That said City Council, under the authority conferred upon it by the provisions of that certain act of the Legislature of the State of California, approved April 7, 1911, and known as the "Improvement Act of 1911" determines and declares that serial bonds be issued to represent the cost of said proposed improvements; said bonds shall be serial, extending over a period of nine (9) years from the second day of January next succeeding their date, and shall be issued to represent assessments of twenty-five dollars ($25.00) or more remaining unpaid for thirty (30) days after the date of the warrant issued to the contractor, or five (5) days after the decision of said Council upon an appeal; and even annual proportions of the principal sum of each bond shall be payable by coupon on the second day of January of each year after its date and until the whole is paid, and the interest shall be payable semi-annually, by coupon, on the second days in January and July, respectively, of each year at the rate of seven (7) per cent per annum on all sums unpaid until the whole of said principal and interest is paid; and said bonds shall be issued in accordance with the provisions of said "Improvement Act of 1911."

Reference is hereby made to Patent License Agreement of Warren Brothers Company dated June 17, 1914, and on file in the office of the Clerk of the City of Richmond.

The Richmond Record-Herald, a daily newspaper published and circulated in said City of Richmond, is hereby designated as the newspaper in which this resolution of intention shall be published, and the City Clerk is hereby directed to cause this resolution of intention to be published by two insertions in said newspaper in the manner required by said "Improvement Act of 1911" and the Superintendent of Streets is hereby directed to cause to be conspicuously posted along the line of said contemplated work notices of the passage of this resolution, in the manner and form required by said "Improvement Act of 1911."

This Resolution of Intention is adopted under the provisions of the "Improvement Act of 1911" approved April 7, 1911.

I hereby certify that the foregoing resolution of intention was passed and adopted at a regular meeting of the Council of the City of Richmond on the 22nd day of June, 1914, by the following vote:

AYES: Councilmen Follett, Penry, Hartnett, Lane, Picton, Willis and Ludewig.

NOES: None.

ABSENT: Councilmen Garrard and Fernald.

In Witness Whereof, I have hereunto set my hand and affixed the corporate seal of the City of Richmond this 23rd day of June, 1914.

(SEAL) A. C. FARIS,
Clerk of the City of Richmond.

Approved:

O. R. LUDEWIG, Mayor.

First publication June 24, 1914.
Last publication June 25, 1914.

WANTED—Large, clean, cotton rags at the Record-Herald office.

MILITARY BALL AT PINOLE ARRANGED

Arrangements have been completed for the military ball by the local lodge of Moose in conjunction with the lodge at Pinole. A. J. Pendleton and William Cassen are in charge of arrangements.

It is planned for the locals to leave here in automobiles. The event is to take place August 8th.

PUBLIC NOTICE

NOTICE OF FILING REPORT OF COMMISSIONERS IN THE MATTER OF THE OPENING AND EXTENDING OF MAINE STREET, IN THE CITY OF RICHMOND, COUNTY OF CONTRA COSTA, STATE OF CALIFORNIA, FROM ITS PRESENT TERMINATION AT THE EASTERLY LINE OF THE CANAL SUBDIVISION TO ITS PRESENT TERMINATION AT THE WESTERLY LINE OF THE SANTA FE TOWNSITE, IN ACCORDANCE WITH RESOLUTION OF INTENTION NO. 206, OF THE COUNCIL OF SAID CITY OF RICHMOND, ADOPTED THE 15th DAY OF SEPTEMBER, 1913.

Notice is Hereby Given, that the Commissioners appointed by the Council of the City of Richmond, County of Contra Costa, State of California, to assess the benefits and damages and have general supervision of the proposed work of opening and extending Maine Street from its present termination at the easterly line of the Canal Subdivision to its present termination at the westerly line of the Santa Fe Townsite, pursuant to and in accordance with Resolution of Intention No. 206 of said Council of the City of Richmond, adopted the 15th day of September, 1913, having made their assessment of benefits and damages, and having made a written report thereof to the City Council of the City of Richmond, and having attached to said report a plat of the said assessment district showing the lands to be taken for the said work or improvement and the lands assessed, showing the relative location of each district, block, lot or portion of lot and its dimensions, so far as the Commissioners can reasonably ascertain the same; and said Commissioners having done all things by law required of them to be done.

Now, Therefore, Public notice is hereby given that said report and plat were filed in the office of the undersigned Clerk of the City of Richmond, on the 19th day of June, 1914, and in pursuance of statute made and provided, the undersigned, A. C. Faris, Clerk of the City of Richmond, hereby gives notice of said filing of said report and plat, and all persons interested in said work or improvement are hereby notified and required to show cause, if any they have, why said report should not be confirmed by said Council, by filing objections in writing, with the undersigned Clerk of the City of Richmond, at his office, No. 210 Washington Avenue, in said City of Richmond, as required by law, on or before Friday, the 24th day of July, 1914, and up to the hour of 8 o'clock P. M. of said last named day, which said last named day is hereby fixed by the undersigned for that purpose.

Dated June 20, 1914.

(Seal) A. C. FARIS,
City Clerk of the City of Richmond.

First publication June 22, 1914.
Last publication July 2, 1914.

NOTICE TO CONTRACTORS

The Board of Education of the Richmond School District invites and will receive at its office in the Lincoln School up to 7:30 o'clock P. M. of July 7th, 1914, at which place and time the bids will be opened, separate sealed proposals on the following two jobs:

1. Painting the Nystrom School.
2. Furnishing all material for and constructing three portable school rooms.

Specifications for either job may be had at the Builders' Exchange, Tenth street and Bissell avenue, Richmond. Each bid must be accompanied by Twenty Dollars in coin or certified check made payable to the Clerk of the Board, which shall be forfeited should the successful bidder fail to enter into a proper contract within 5 days from the award of the same. The Board reserves the right to reject any or all proposals.

By order of the Board of Education of Richmond School District.

W. T. HELMS, Clerk.

June 23, 24, 25, 30; July 3, 6, 7.

MANY ENTERTAINED AT DAINTY LUNCHEON

A number of the many friends of Mrs. P. M. Dean were entertained at her home at 106 Nicholl avenue yesterday afternoon at a delightful card party and luncheon.

Those present at the party were: Mrs. S. Curtin, Mrs. A. Bowen, Pt. Richmond; Mrs. N. Saber and Master A. Saber, San Francisco; Mrs. McCabe, Los Angeles; Mrs. Oliphant and Master H. Oliphant, San Francisco; Mrs. N. Hirth, San Francisco; Mrs. N. Hatcher, Pt. Richmond; Mrs. Galen and Master B. Galen, San Francisco; Mrs. H. I. Wood and Baby, Neville, Pt. Richmond; Mrs. J. J. Donely, San Francisco; Mrs. M. Dean, Pt. Richmond.

MARTINEZ TRUSTEES ADOPT WATER RATE

The water rates for the incoming fiscal year at Martinez remain the same as the present year with the exception that the water in quantity used by the municipality for street sprinkling purposes was cut from 40 cents per thousand gallons to 20 cents.

The schedule was adopted at a meeting of the city trustees held on Monday evening for the special purpose of adopting the rates in conformity with the law and which are based upon the statement made by the Port Costa Water company. This shows that the present rate about meets with the requirements of the law in allowing the required return on the expense of operating the plant and interest on investment.

NEW LODGE INITIATED AT RICHMOND TONIGHT

Delegates from various lodges about the bay will be present tonight at the installation ceremonies of the Gladstone Lodge of the Sons of St. George of Richmond. The affair will take place at Barnaman's hall.

The proceedings are under the supervision and management of Albion lodge of Oakland and Derby lodge of Alameda. Supreme Deputy Dewhurst, of San Francisco, will be master of ceremonies. There are about sixty members to be initiated tonight.

After the rituals there will be a musical program, and refreshments will be served.

FEATURE PROGRAM FOR PARTY TONIGHT

Special numbers have been added to the program which will be held by the Ladies' Aid society of the San Pablo Baptist church.

Following the program the committee in charge will serve refreshments.

One of the features of the evening will be several selections which will be rendered by Redel's orchestra.

ELKS TO SELL MORE BUILDING BONDS

Directors of the Elks' Hall association have ordered the sale of $15,000 additional stock. Inasmuch as present holders have signified their willingness to double their holdings the directors are sanguine that the stock issuance will be disposed of easily within the thirty days of the campaign.

DR. CHENEY CALLED IN CONSULTATION HERE

Dr. William Fitz Cheney, professor of medicine of Stanford University, was called into consultation by Dr. [illegible] W. Caesar in the case of Miss Helun stricken with typhoid fever at the Craven hospital.

Dr. Cheney was an instructor [illegible] the Cooper Medical College while Miss Vestal was a student at that institution.

The STORE for EVERYBODY

Watch This Space Every Day and SAVE MONEY

Windsor Crepes, New, Dainty Patterns, per yd. **25c**

Flowered Organdies, very Sheer, per yd. **12½c**

36-inch Percales, New Patterns **12½c**

Tea Kettles, Heavy Enamel, all sizes **49c**

Men's Muslin Gowns, Extra Value **50c**

Meet Me at **The Fair** Dept. Store

KELLY & OLNEY

Phone Richmond 811 325-327 Macdonald Ave.

Copyright 1909, by C. E. Zimmerman Co.—No. 47

SHOULD BE NOT ONLY elegant but everlasting. Good looking silverware leaves an impression on visitors and friends that exists after ALL other impressions fade. We invite you to look today over our specially selected stock of the latest designs in beautiful silverware.

FRANK G. DIETRICH

THE RELIABLE JEWELER
140 Washington Ave. Tel. 692
Point Richmond

Stop Paying Rent!

5-room new house; only 2 blocks from Macdonald avenue; excellent lot. Instead of paying rent, buy this—only $250 cash and $20 per month. JUST THINK AND ACT!

ALEXANDER HALL

278 4th Street NEAR MACDONALD

WESTERN PACIFIC
Low Fares East

LOW BACK-EAST EXCURSION RATES FROM PRINCIPAL CALIFORNIA POINTS TO EASTERN DESTINATIONS
ROUND-TRIP RATES (DIRECT ROUTES)
TO

Atchison	$ 60.00	Montreal	108.50
Baltimore	107.50	New Orleans	70.00
Boston	110.50	New York	108.50
Chicago	72.50	Ogden	40.00
Colorado Springs	55.00	Omaha	60.00
Council Bluffs	60.00	Philadelphia	108.50
Dallas, Texas	62.50	Pueblo	55.00
Denver	55.00	Quebec	116.50
Detroit	83.50	Salt Lake City	40.00
Duluth	83.30	St. Louis	70.00
Ft. Worth	62.50	St. Paul	75.70
Houston	62.50	Toronto, Ont.	95.70
Kansas City	60.00	Washington	107.50
Leavenworth	60.00		
Memphis	70.00	Corresponding low rates to other Eastern points.	
Minneapolis	75.70		

THRU OBSERVATION, STANDARD AND TOURSIT SLEEPING CARS DAILY TO ALL POINTS EAST IN CONNECTION WITH THE ROCK ISLAND, MISSOURI PACIFIC, BURLINGTON.

W. B. TOWNSEND, General Agent
1326 Broadway, Oakland Phone Oakland 132

DENVER & RIO GRANDE

The Propellor of Business!

IS THE BANK ACCOUNT that you have with an up-to-date institution. With such connections, all the wheels of the bank's wonderful machinery will be working in your interests.

Whenever you pay a bill by check, you are helping to advertise your business. When a man writes a check the inference is that he is successful in business, else he would not have a checking account.

If you are not familiar with the service and strength of this bank, stop in and let us present the facts and figures.

Bank of Richmond

Established 1902

OFFICIALS OF EASTERN FIRM VISIT RICHMOND

Impressed With the Progress of the City in Four Years

President H. M. Byllesby, J. J. O'Brien, vice president and general auditor of the H. M. Byllesby properties and Elmer Dover, vice president and general manager of the Pacific coast for the same concern, were in this city yesterday afternoon and were the guests of Manager C. M. Brewer, of the Western States Gas & Electric company.

This is the first visit of the gentlemen to this city since four years ago, at which time they were here and made a general inspection of the local plant. They were greatly impressed with the growth of Richmond and expressed confidence that this city is destined to become one of the largest on the Pacific coast in the course of a few years.

The headquarters of the H. M. Byllesby company is in Chicago and they own electric lighting, power, gas and municipal water supply plants all over the United States. Their properties on the Pacific coast are scattered from British Columbia to the Mexican line. The trip of the officials at the present time is for the purpose of inspection and they are making a general round of all their holdings. They will return to Chicago after visiting various sections of California.

A GOOD CAUSE AIDED BY SUBSCRIPTION

Sympathetic friends of Daniel Rupert, who has been in such sore straits owing to the death of his wife and his sister-in-law, and the serious illness of four children within the past month, have collected $107.40 by public subscription. The case is one which is justly entitled to attention and public consideration.

SCHOOL BOARD SESSION POSTPONED TO FRIDAY

The school board meeting scheduled for last night will be held Friday night. The matter of confirming the appointments and assignments of teachers, together with other important business matters is to come before them at that time.

BOY KICKED BY HORSE YESTERDAY

Painfully injured by being kicked on the head by a horse, August Schwartz, sixteen years of age, was removed from the Abbott Hospital last night to the Roosevelt hospital in Berkeley.

Schwartz, who was employed driving a team for the A. M. Coleman contracting firm, was trying to adjust the lines on the team when one of the animals kicked him. He was taken care of at the local hospital, and later removed to the Roosevelt.

HOW FRENCH PEOPLE CURE STOMACH TROUBLE

A household remedy of the French peasantry, consisting of pure vegetable oil, and said to possess wonderful merit in the treatment of stomach, liver and intestinal troubles, has been introduced in this country by George H. Mayr, who for twenty years has been one of the leading down town druggists of Chicago and who himself was cured by its use. So quick and effective is its action that a single dose is usually enough to bring pronounced relief in the most stubborn cases, and many people who have tried it declare they never heard of anything to produce such remarkable results in so short a time. It is known as Mayr's Wonderful Stomach Remedy and can now be had at almost any drug store. It is not sold here by the Richmond Pharmacy.

—Advt.

FIRE COMPANY HEARS TALK ON WATER PROJECT

Last night the members of the Water Commission met by invitation with the No. 4 Fire company at their regular meeting at the hall at Potrero and Fourteenth.

The meeting was presided over by Foreman J. H. Ferguson and about twenty members were present to hear the discussion.

General Manager D. J. Hall of the Water District made the main talk of the evening, explaining the origin and purpose of the movement for a new water supply. He covered the main features of the project, explaining the excellence of the Sacramento river water when properly treated and showing the improved fire protection that would be furnished and many other advantages.

Engineer N. D. Baker spoke briefly on the results of water filtration in other cities and showed conclusively that water supplies, even from polluted rivers, when properly filtered are among the safest supplies of the world.

Taking up the Hetch Hetchy project it was shown that the nearest point on that proposed Hetch Hetchy conduit would be so far from Richmond as the proposed intake on the Sacramento river. It was pointed out that even if it were available within a reasonable time, Hetch Hetchy water for Richmond would be no cheaper, and no better in quality than the filtered supply.

President Levi Boswell of the Water Commission, explained the ordinance passed by the directors to govern labor on the project. He showed that the conditions of laborers on the work would be greatly improved over those on many similar works and explained the reasons for adopting a high scale of wages and the system whereby much of the money ordinarily going out as profit to contractors, will be paid direct to the workmen as increase in the wages.

Several members of the Fire company spoke, expressing their approval of the entire project and their intention of giving it their support.

The sentiment among those present was unanimously in favor of the bonds and the members were glad to give accurate information on the subject. The opinion was generally expressed that much of the opposition to the bonds arises from lack of a full understanding of the project.

TYPHOID PATIENT TAKEN TO HOSPITAL

Frank Felcianno, a milk wagon driver residing at the Wicks apartments on Sixth street, was removed to the Craven hospital at a late hour this afternoon suffering from a bad attack of typhoid fever.

Felcianno is being attended by Dr. H. L. Carpenter.

WOMAN RECIEVES CHECK FOR DAMAGES

Mrs. John F. Huston, residing at 448 Twelfth street, at whose home an unknown fire broke out at an early hour in the morning on June 11th, today received a check for $100.00 from the Republican Underwriters' Insurance company.

The check was paid to Mrs. Huston through Trultt & Moyle, local agents for the company.

SUIT BROUGHT FOR A FORECLOSURE

To foreclose a mortgage on lots 17 and 18 in block 20, Bay View Park Tract, Richmond, which was given to secure payment of a note for $200 and interest drawn on December 24, 1909, payable in six months, Lillian H. Burnham has commenced suit in the Superior Court against Jas. E. Morris of Oakland.

POLICE APPLICATIONS FAIL PHYSICAL TESTS

Out of a dozen applicants for prospective positions as members of the police force, but four were able to pass the physical tests required. The tests consist of carrying sand bags, high jumping and a fifty-yard run.

Matters pertaining to the proposed increase of the police force are to come before the council tomorrow night. In the meantime the applicants, together with the physical test reports, will be handed in by Chief of Police-elect Charles Walker.

We always have fresh ice cream and sodas. 702 Macdonald Ave.

PICNIC --- JULY 4

Spanish War Veterans

Grand Canyon Park

Military Maneuvers & Dancing Until Midnight

BATTERY CHARGE PLACED AGAINST H. WISDOM

Herman Wisdom was arrested late this afternoon on a warrant sworn to by E. Astellimire, a local contractor, on a charge of battery.

The arrest of Wisdom was the result of a dispute which the two men had over matters of business. Wisdom's bail was set at $25 by Police Judge Lindsey.

HALL HEARING TO BE HELD SATURDAY

Hearing of the case of George Hall, held in the city prison and charged with a statutory offense, which was set for today, was postponed until Saturday by Judge Lindsey. The delay is caused by the inability of a representative of the district attorney's office to appear today.

Stopping a want ad in the Record-Herald, to save money, is like stopping a clock to save time.

4 July excursions

On Sale July 2-3-4—Return Limit July 6—

San Francisco	Bakersfield
Oakland	San Bernardino
Berkeley	Redlands
Stockton	Riverside
Merced	Los Angeles
Fresno	San Diego
	Phoenix

W. B. TRULL, Agent.
PHONE 913

Santa Fe

FREE

Only while on Display in Our Window

A bottle of Port Wine free with each FULL QUART of OLD KIRK that we sell for $1.00 Buy now while this special is on.

Richmond Liquor Store

TWELFTH and MACDONALD AVENUE

Phone Richmond 506 FREE DELIVERY
Shop in Richmond San Francisco and Oakland Prices

ARE YOU INSURED? IF NOT, WHY NOT?

We would be pleased to write your insurance. We write for the Liverpool and London and Globe, the Phoenix of Hartford, the New York Underwriter Agency.

Conn Bros. 610 MACDONALD AVE. PHONE 637

We Share Profits with You by Giving HOME TRADING STAMPS

The Stamp that is redeemable in any kind of merchandise in any store that gives them. THEY LOWER YOUR COST OF LIVING 5%.

E. Carlson BEST GROCERIES AT LOWEST PRICES

MACDONALD AVENUE AT FIFTH STREET

THE RECORD-HERALD POPULARITY CAMPAIGN

"SHOWER OF GOLD FOR BABIES"

5 This Coupon Counts For FIVE VOTES 5

Name of Baby _____

Address _____

Send Coupons, neatly trimmed, in flat package, to the Shower of Gold Department,

Record-Herald, Richmond, Cal.